

"Only so much do I know,
as I have lived."
—Emerson

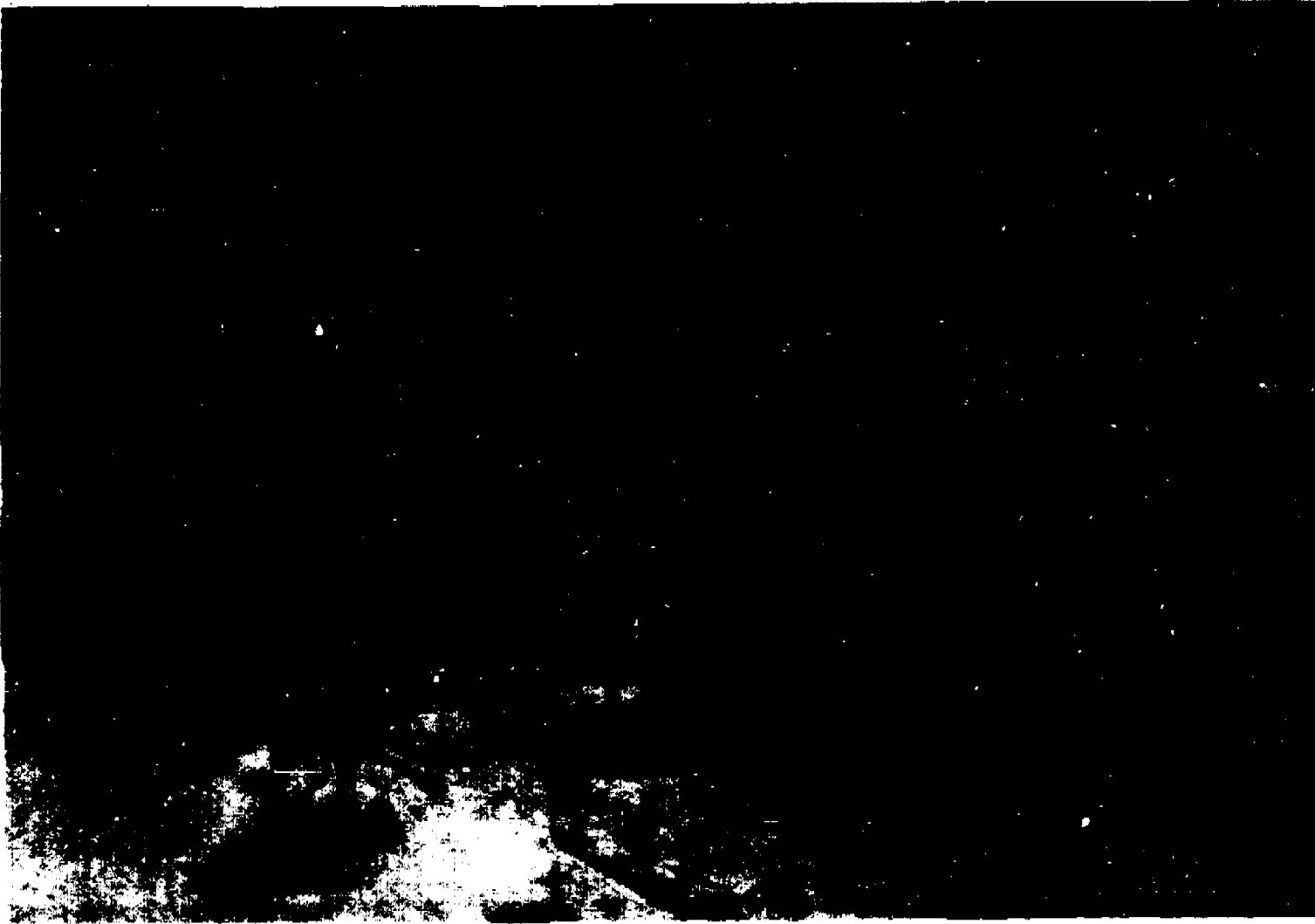

CHELSEA COOKS FOR A DAY. These seventh graders at Beach Middle School prepared an oriental meal for classmates as part of a study unit on China. The concoction included a variety of vegetables, and the students even tried to make fortune cookies, but fortune cookies

turned out to be an easier solution. The students are in Jim Hest's and Barbara Brown's classes. From left are Scott Long, Ben Manning, Charley Allen, Steve Martin and Jeremy Gaudier.



BEACH SEVENTH GRADERS recently concluded a study unit on China with a Chinese feast prepared by the students. They learned a lot about the Chinese culture and even had a chance to talk to a

native of the country. Above, letting the food settle are Heather Kendrick, left, and Susan Thompson.

Down But Not Out, Chelsea Jaycees Wonder About Future

Chelsea's chapter of the Jaycees community-service organization is in a period of dormancy and could conceivably lose its charter in the coming

months, according to Past-President Tim Merkel.

And that could spell trouble for traditional Jaycee-sponsored events such as the Easter Egg

Hunt. The group had also recently taken over responsibility for the planning of the annual fireworks show at the Chelsea Fairgrounds.

The 30-plus-year-old chapter officially has 24 dues-paying members, four more than required to hold on to the chapter, Merkel said. He said that if membership falls below 20, the chapter will be given three months to bring its membership back up. Then the state Jaycees organization makes a determination on the status of the chapter.

However, the main problem in Chelsea appears to be one of apathy.

"A lot of those 24 members are inactive for one reason or another," Merkel said, who emphasized he was not speaking officially for everyone in the chapter.

There are only about six members who are concerned enough to come to the meetings on a regular basis.

"We're tired of doing most of the work ourselves. We have other responsibilities, just like the other members. One night a week is a lot of time to spend when you have a family."

Merkel said that sustaining a high enough membership has been an on-going problem for the chapter, which in the past has

Council took no action.

Grain Dryer Fire Causes Little Damage

A grain dryer at Honeggers & Co. on Dexter-Chelsea Rd. caught fire Friday, Nov. 14 but the fire was put out before any significant damage occurred, according to Chelsea Fire Chief Bud Harker.

Harker said the department was on the scene as a back-up. He said that when a dryer catches fire, grain is off loaded into other containers until the fire is found. Then the fire usually puts itself out.

"It was originally called in as a silo fire and that really had me worried," Harker said.

"If it had been a silo fire, there could have been some real trouble."

Mrs. Leno Doty Quietly Observes 108th Birthday

"Celebrate Life" was the theme of a special birthday party which took place on Wednesday, Nov. 26 at the Chelsea United Methodist Home. The guest of honor was Mrs. Leno Doty, who was born Nov. 28, 1878—108 years ago.

Joining in the festivities were residents and staff of the Chelsea United Methodist Home, as well as members of the community.

Mrs. Doty is a native of Michigan, originally from Harrietta. She has been a resident at the Methodist Home for 25 years.

Yields Are High But Prices Are Low for 1986 Corn Crop

It's probably been about a break-even year for area farmers as far as this year's corn crop is concerned, according to Jerry Heydlauff, manager of Honeggers.

With the corn about 15 percent harvested, farmers are getting higher than expected yields, which is bringing them to the break-even point, Heydlauff said. He estimated local yields as ranging from 120 to 140 bushels per acre.

However, the price for corn, set at \$1.45 per bushel late last week, is a terrible price in Heydlauff's estimation.

"The price will probably go up a little, but there won't be a big wild jump," Heydlauff said.

"With the yield they're getting this year, they might break even."

As of late last week Honeggers' storage facilities for 600,000 bushels were just about full. He said the company had shipped about 20 train car loads to feed plants in Pennsylvania.

"This time of year, the weather's the game," Heydlauff said.

"If the weather's good, the next two weeks could clean up a lot of

it and most of the corn could be sold by Christmas."

Heydlauff said that last year's corn was being brought in as late as May of this year. Wet weather made the ground too soggy for the heavy machinery.

The quality of this year's corn is also good, according to both Heydlauff and Washtenaw County Extension Agent Bill Ames. They both said disease has not been a problem at all this year.

Heydlauff said he knows of two farmers who have yet to harvest about 800 acres between them, but that the rush is over.

County Health Officials To Discuss Lake Areas Sewage Disposal Needs

A presentation by officials from the Washtenaw County Health Department at the monthly meeting of the Dexter Township Board on Tuesday, Dec. 9, will clarify what is probably the main agenda item for the the 7:30 p.m. meeting.

Barry Johnson from the health department and Washtenaw County director of public works Jack Durbin will both attend the meeting to discuss the critical situation facing Dexter township residents who live along the shores of Portage Lake and the Huron River in that vicinity.

Residents interested in a proposed plan to construct a new sewer facility for a portion of Dexter township should plan to attend the meeting and offer input, as well as update their knowledge as officials offer information on the subject.

The township board has been encouraged to provide \$21,000 for front money to fund a hydro-

geologic study necessary to qualify before an application may be filed for a Department of Natural Resources permit, opening the door for utilizing a site suggested as a possible location for the sewer treatment facility.

Of the \$21,000, a \$15,000 amount would fund the hydro-geo study and the remaining \$6,000 would be used for a feasibility study to determine where pipes would be placed for the most effective use and related items.

Dexter township earlier loaned

\$3,850 to a background study on the project.

Many of the septic tanks and fields located on parcels of land in the township are aging, and officials fear increased population and use of the aging facilities will create what could become a major problem.

Representatives from the engineering firm of McNamara, Porter and Seely, as well as from Progressive Engineering, are expected to attend the Dec. 9 meeting.

Festival of Lessons, Carols Set Dec. 7

The 10th annual Festival of Lessons and Carols will be held Sunday, Dec. 7, beginning at 3 p.m., at St. Mary's Catholic church, 14200 Old US-12. Fourteen area ministers and 10 choirs/instrumental groups will participate in the service, in what has become the largest gathering of the Christian community in Chelsea. It is sponsored by the Chelsea Ministerial Fellowship.

The Festival of Lessons and Carols originated at Kings College Chapel, England, over 50 years ago. It includes passages of scripture which point to the coming of the Savior in the Old Testament, and the fulfillment of those hopes and dreams in the New Testament by the birth of Jesus Christ.

Choirs from Zion Lutheran, First United Methodist, St. Mary's Catholic, St. Paul UCC churches, as well as the Chelsea Community Choir and Chamber Orchestra, the Madrigals and Contemporaries from Chelsea

High school, and the Bell Choir from First United Methodist church will express the story of the birth of Christ through musical selections. Handel's "Hallelujah Chorus" will again close the program, sung by the massed choirs and congregation, accompanied by the Chamber Orchestra, comprised of over 20 members.

A rehearsal for the choirs and orchestra will begin promptly at 1:15 p.m. at St. Mary's church on Dec. 7. Following the service, Christmas cookies and doughnuts, brought by participating churches, will be served in the Fellowship Room, with coffee and hot chocolate. The offering will be divided between Faith in Action and appointments for the new Chapel at Chelsea Community Hospital.

The organizing Committee includes Deacon Richard Cesarz, Mrs. Ann Lee, Mrs. June Warren, the Rev. John Gibbon, the Rev. John Morris, and the Rev. Erwin Koch.



HELPING OUT THE OLD FOLKS with a little snow shoveling is five-year-old Vanessa Humenay of Chelsea. Area residents woke up Tuesday morning to a mixture of snow, rain and freezing rain,

which made going to work a little treacherous. Vanessa decided it would be nice if someone could get back in the driveway later on in the day.

Solutions Proposed To Drain Problems On E. North St.

Village residents on E. North St. have long been aware of a storm water drainage problem in the area as the area is often flooded during heavy storms.

Assistant Village Manager Lee Fahrner told the village council Nov. 18 that if four problem areas are corrected, the frequency of flooding should be greatly reduced.

Fahrner said a deteriorating manhole on E. North St. should be replaced as it restricts the flow of water.

A lead from a street catch basin is protruding into the main sewer line and is restricting water flow. He said there is also a section of sewer between the manhole and the lead that is broken and exposed to the dirt.

Upstream from the lead, the pipe changes sizes from 12 to 15

inch. He said that is restricting flow and should be repaired.

Finally, there is also an obstruction in the sewer downstream which wouldn't allow a television camera to pass. The camera is used to view inaccessible areas of the sewer. Fahrner guessed that a broken pipe is causing the problem.

Fahrner estimated a total cost of \$9,500 to fix all the problem areas, including \$1,500 to repair the obstruction in the downstream sewer, which he recommended be the initial project.

Fahrner recommended that the entire project be undertaken in conjunction with the wastewater treatment plant project next year to avoid tearing up the street twice.

Council took no action.

The Chelsea Standard

Established 1878

Michele B. and Robert M. B. Publishers 475-3771
200 N. Main St., Chelsea, Mich. 48820

Published every Wednesday except Nov. 5, Nov. 12, Nov. 19, Nov. 26, Dec. 3, Dec. 10, Dec. 17, Dec. 24, Dec. 31, and Jan. 7, 1987. Postmaster: Send address changes to The Chelsea Standard, 200 N. Main St., Chelsea, Mich. 48820.

Subscription Rates: Foreign, \$12.00; Domestic, \$8.00; Single copies, 25¢.

Office Hours: Monday, Noon; Tuesday, 9 a.m. to 5 p.m.; Wednesday, 9 a.m. to 5 p.m.; Thursday, 9 a.m. to 5 p.m.; Friday, 9 a.m. to 5 p.m.; Saturday, 9 a.m. to 5 p.m.; Sunday, 9 a.m. to 5 p.m.

Office Hours: Monday, Noon; Tuesday, 9 a.m. to 5 p.m.; Wednesday, 9 a.m. to 5 p.m.; Thursday, 9 a.m. to 5 p.m.; Friday, 9 a.m. to 5 p.m.; Saturday, 9 a.m. to 5 p.m.; Sunday, 9 a.m. to 5 p.m.

Office Hours: Monday, Noon; Tuesday, 9 a.m. to 5 p.m.; Wednesday, 9 a.m. to 5 p.m.; Thursday, 9 a.m. to 5 p.m.; Friday, 9 a.m. to 5 p.m.; Saturday, 9 a.m. to 5 p.m.; Sunday, 9 a.m. to 5 p.m.

Office Hours: Monday, Noon; Tuesday, 9 a.m. to 5 p.m.; Wednesday, 9 a.m. to 5 p.m.; Thursday, 9 a.m. to 5 p.m.; Friday, 9 a.m. to 5 p.m.; Saturday, 9 a.m. to 5 p.m.; Sunday, 9 a.m. to 5 p.m.

Office Hours: Monday, Noon; Tuesday, 9 a.m. to 5 p.m.; Wednesday, 9 a.m. to 5 p.m.; Thursday, 9 a.m. to 5 p.m.; Friday, 9 a.m. to 5 p.m.; Saturday, 9 a.m. to 5 p.m.; Sunday, 9 a.m. to 5 p.m.

Office Hours: Monday, Noon; Tuesday, 9 a.m. to 5 p.m.; Wednesday, 9 a.m. to 5 p.m.; Thursday, 9 a.m. to 5 p.m.; Friday, 9 a.m. to 5 p.m.; Saturday, 9 a.m. to 5 p.m.; Sunday, 9 a.m. to 5 p.m.

Office Hours: Monday, Noon; Tuesday, 9 a.m. to 5 p.m.; Wednesday, 9 a.m. to 5 p.m.; Thursday, 9 a.m. to 5 p.m.; Friday, 9 a.m. to 5 p.m.; Saturday, 9 a.m. to 5 p.m.; Sunday, 9 a.m. to 5 p.m.

Office Hours: Monday, Noon; Tuesday, 9 a.m. to 5 p.m.; Wednesday, 9 a.m. to 5 p.m.; Thursday, 9 a.m. to 5 p.m.; Friday, 9 a.m. to 5 p.m.; Saturday, 9 a.m. to 5 p.m.; Sunday, 9 a.m. to 5 p.m.

Office Hours: Monday, Noon; Tuesday, 9 a.m. to 5 p.m.; Wednesday, 9 a.m. to 5 p.m.; Thursday, 9 a.m. to 5 p.m.; Friday, 9 a.m. to 5 p.m.; Saturday, 9 a.m. to 5 p.m.; Sunday, 9 a.m. to 5 p.m.

Office Hours: Monday, Noon; Tuesday, 9 a.m. to 5 p.m.; Wednesday, 9 a.m. to 5 p.m.; Thursday, 9 a.m. to 5 p.m.; Friday, 9 a.m. to 5 p.m.; Saturday, 9 a.m. to 5 p.m.; Sunday, 9 a.m. to 5 p.m.

Office Hours: Monday, Noon; Tuesday, 9 a.m. to 5 p.m.; Wednesday, 9 a.m. to 5 p.m.; Thursday, 9 a.m. to 5 p.m.; Friday, 9 a.m. to 5 p.m.; Saturday, 9 a.m. to 5 p.m.; Sunday, 9 a.m. to 5 p.m.

Office Hours: Monday, Noon; Tuesday, 9 a.m. to 5 p.m.; Wednesday, 9 a.m. to 5 p.m.; Thursday, 9 a.m. to 5 p.m.; Friday, 9 a.m. to 5 p.m.; Saturday, 9 a.m. to 5 p.m.; Sunday, 9 a.m. to 5 p.m.

Office Hours: Monday, Noon; Tuesday, 9 a.m. to 5 p.m.; Wednesday, 9 a.m. to 5 p.m.; Thursday, 9 a.m. to 5 p.m.; Friday, 9 a.m. to 5 p.m.; Saturday, 9 a.m. to 5 p.m.; Sunday, 9 a.m. to 5 p.m.

Office Hours: Monday, Noon; Tuesday, 9 a.m. to 5 p.m.; Wednesday, 9 a.m. to 5 p.m.; Thursday, 9 a.m. to 5 p.m.; Friday, 9 a.m. to 5 p.m.; Saturday, 9 a.m. to 5 p.m.; Sunday, 9 a.m. to 5 p.m.

Office Hours: Monday, Noon; Tuesday, 9 a.m. to 5 p.m.; Wednesday, 9 a.m. to 5 p.m.; Thursday, 9 a.m. to 5 p.m.; Friday, 9 a.m. to 5 p.m.; Saturday, 9 a.m. to 5 p.m.; Sunday, 9 a.m. to 5 p.m.

Office Hours: Monday, Noon; Tuesday, 9 a.m. to 5 p.m.; Wednesday, 9 a.m. to 5 p.m.; Thursday, 9 a.m. to 5 p.m.; Friday, 9 a.m. to 5 p.m.; Saturday, 9 a.m. to 5 p.m.; Sunday, 9 a.m. to 5 p.m.

Office Hours: Monday, Noon; Tuesday, 9 a.m. to 5 p.m.; Wednesday, 9 a.m. to 5 p.m.; Thursday, 9 a.m. to 5 p.m.; Friday, 9 a.m. to 5 p.m.; Saturday, 9 a.m. to 5 p.m.; Sunday, 9 a.m. to 5 p.m.

Office Hours: Monday, Noon; Tuesday, 9 a.m. to 5 p.m.; Wednesday, 9 a.m. to 5 p.m.; Thursday, 9 a.m. to 5 p.m.; Friday, 9 a.m. to 5 p.m.; Saturday, 9 a.m. to 5 p.m.; Sunday, 9 a.m. to 5 p.m.

Office Hours: Monday, Noon; Tuesday, 9 a.m. to 5 p.m.; Wednesday, 9 a.m. to 5 p.m.; Thursday, 9 a.m. to 5 p.m.; Friday, 9 a.m. to 5 p.m.; Saturday, 9 a.m. to 5 p.m.; Sunday, 9 a.m. to 5 p.m.

Office Hours: Monday, Noon; Tuesday, 9 a.m. to 5 p.m.; Wednesday, 9 a.m. to 5 p.m.; Thursday, 9 a.m. to 5 p.m.; Friday, 9 a.m. to 5 p.m.; Saturday, 9 a.m. to 5 p.m.; Sunday, 9 a.m. to 5 p.m.

Office Hours: Monday, Noon; Tuesday, 9 a.m. to 5 p.m.; Wednesday, 9 a.m. to 5 p.m.; Thursday, 9 a.m. to 5 p.m.; Friday, 9 a.m. to 5 p.m.; Saturday, 9 a.m. to 5 p.m.; Sunday, 9 a.m. to 5 p.m.

Office Hours: Monday, Noon; Tuesday, 9 a.m. to 5 p.m.; Wednesday, 9 a.m. to 5 p.m.; Thursday, 9 a.m. to 5 p.m.; Friday, 9 a.m. to 5 p.m.; Saturday, 9 a.m. to 5 p.m.; Sunday, 9 a.m. to 5 p.m.

Office Hours: Monday, Noon; Tuesday, 9 a.m. to 5 p.m.; Wednesday, 9 a.m. to 5 p.m.; Thursday, 9 a.m. to 5 p.m.; Friday, 9 a.m. to 5 p.m.; Saturday, 9 a.m. to 5 p.m.; Sunday, 9 a.m. to 5 p.m.

Office Hours: Monday, Noon; Tuesday, 9 a.m. to 5 p.m.; Wednesday, 9 a.m. to 5 p.m.; Thursday, 9 a.m. to 5 p.m.; Friday, 9 a.m. to 5 p.m.; Saturday, 9 a.m. to 5 p.m.; Sunday, 9 a.m. to 5 p.m.

Office Hours: Monday, Noon; Tuesday, 9 a.m. to 5 p.m.; Wednesday, 9 a.m. to 5 p.m.; Thursday, 9 a.m. to 5 p.m.; Friday, 9 a.m. to 5 p.m.; Saturday, 9 a.m. to 5 p.m.; Sunday, 9 a.m. to 5 p.m.

Office Hours: Monday, Noon; Tuesday, 9 a.m. to 5 p.m.; Wednesday, 9 a.m. to 5 p.m.; Thursday, 9 a.m. to 5 p.m.; Friday, 9 a.m. to 5 p.m.; Saturday, 9 a.m. to 5 p.m.; Sunday, 9 a.m. to 5 p.m.

Office Hours: Monday, Noon; Tuesday, 9 a.m. to 5 p.m.; Wednesday, 9 a.m. to 5 p.m.; Thursday, 9 a.m. to 5 p.m.; Friday, 9 a.m. to 5 p.m.; Saturday, 9 a.m. to 5 p.m.; Sunday, 9 a.m. to 5 p.m.

Office Hours: Monday, Noon; Tuesday, 9 a.m. to 5 p.m.; Wednesday, 9 a.m. to 5 p.m.; Thursday, 9 a.m. to 5 p.m.; Friday, 9 a.m. to 5 p.m.; Saturday, 9 a.m. to 5 p.m.; Sunday, 9 a.m. to 5 p.m.



MICHIGAN MIRROR

By Warren M. Hoyt, Secretary, Michigan Press Association

Contaminated Sites: Now at 1,530
The state cannot draw even in an effort to clean up hazardous waste sites with a budget that has steadily declined to this year's \$11.3 million while the number of identified sites is growing, this year up another 279 to 1,530, officials said recently.

Gary Klepper, chief of the site assessment unit of the Department of Natural Resources, said it would take over \$4 billion in state, federal and private funds to clean up all the sites over a 20-year period, although a commitment of that size would probably require a state bond issue.

The new proposed priority list of hazardous sites is topped by the G and H Landfill in Shelby Township (Macomb County), which contains a variety of suspected carcinogens such as asbestos and PCBs, threatening groundwater.

Klepper said the program represented by the list is a more accurate assessment of the

magnitude of the risk and dealing better with immediate health threats.

The growing list does not include more sites in the high-risk category, but is restricted more to "mid-range" risks, he said.

The proposed list, to be finalized following a series of public hearings, is to be used in conjunction with the governor's proposed 1987-88 budget proposals.

"At the present rate, we cannot catch up. To really catch up, it will require a substantially greater investment than we have now," he said.

Only about the top 50 sites will get any immediate action in a given year, with clean up efforts begun only at one or two sites annually, Klepper said.

Besides the state program, Klepper said, there are federal Superfund money, has been spent at state sites in 1985-86, involving another 26 sites. The state has 54 sites on the priority list for

Superfund money, and another 10 have been proposed.

He said he could envision a state program big enough to deal with the problems if a bond issue were authorized similar to a \$1 billion effort in New York state.

He added it would cost an estimated \$4.1 billion to clean up the top 500 sites. A 20-year program to address all the problems would require \$940 million a year, or \$90 million each from state, federal and private company sources.

Klepper said no site has yet been fully cleaned up in the four-year history of the state program, which began in 1981-82 with a \$12.1 million budget.

The DNR officials said about 170 sites of the 1,530 have been addressed in some way under the state program, ranging from installing response which include fencing a site or providing alternative drinking water supplies, to actual clean up efforts to remove contaminated soil and purge polluted groundwater.

Groundwater is known to be contaminated at 1,085 sites and surface waters contaminated at 216 sites, including Wayne, Oakland, Ingham, Kent, Muskegon, Monroe and Grand Traverse) each have 50 or more sites.

Above ground and underground storage tanks each account for 20 percent of the sites on the state list, with the contamination source unknown at another 16 percent. The remaining sites have been contaminated by salt storage, agriculture or food production or manufacturing processes.

Continued from page one

been temporarily solved by membership drives.

"It seems to grab for a while after those drives but it doesn't hold," Merkell said.

"The situation has not changed drastically," Merkell said. A meeting of the group, scheduled for shortly before Thanksgiving, was not held, Merkell said. He said the group is not working on any community projects and doesn't know if it will in the future. In a normal year, the chapter would likely be planning a toy-for-the-needy Christmas project and a winter blood drive.

"The Jaycees started out as a single men's organization and it certainly is difficult for someone who's married and has a family," Merkell said.

Correction

In last week's story about a financial adviser for the wastewater treatment plant project, First of Michigan Corp. of Detroit, not First of America Bank, should have been mentioned as the company that won the bid. Total costs for the plant are estimated at \$4.5 million, with the village picking up 40 percent of the cost.

Subscribe today to The Standard

Pinkney Area Historical Society
announces its annual
CHRISTMAS BAZAAR
Sat., Dec. 6
10 a.m. to 3:30 p.m.
Village Elementary School
corner of Mill and Putnam Sts.
Lunch available
Kaffee for quilt made by
the ladies of the society

MARY KAY COSMETICS

are available
through

DONA L. BAIRD

Call 475-1430 to schedule your
complimentary, no-obligation facial

CHRISTMAS
OPEN
HOUSE

at the
**WATKINS
FARM MUSEUM**

SAT. & SUN., DEC. 6-7

1-5 p.m.

9900 Waterloo-Muskegon Rd.
VICTORIAN DECOR - HOLIDAY GIFT SHOP
YULETIDE MUSIC REFRESHMENTS

Dexter Area Historical Society
15th ANNUALCHRISTMAS
BAZAAR

All Hand-Made Gift Items

SATURDAY, DEC. 6

10 a.m. to 4 p.m.

SANTA WILL BE PRESENT
from 11 a.m. to 2 p.m.

Dexter Area Museum
3443 Inverness St., Dexter

JUST REMINISCING

Items from the files of The Chelsea Standard

1 Years Ago...

Thursday, Nov. 28, 1985

Michele Bea, a registered nurse at Chelsea Community Hospital, swallowed some food the wrong way in the hospital during room last week, and was choking when Tossie Warrens, a nurse's aide, came to her rescue. Mrs. Warrens performed the Heimlich maneuver to dislodge the obstruction. Nurse Bea credits Mrs. Warrens with saving her life.

Mrs. Lena Doty was 104 years old last Sunday, Nov. 28, and is believed to be the oldest living resident of Washtenaw County. She lives at the Chelsea Methodist Retirement home.

What might have been a major loss was averted last Friday night as a fire at the Chelsea Lanes bowling establishment, literally put itself out when the furnace was turned off. Firemen found that the furnace in the building had overheated and ignited insulation in the nearby ceiling and walls. The premises were evacuated and late bowling leagues cancelled while firemen put in portable fans and ventilated the building to get rid of smoke.

11 Years Ago...

Thursday, Nov. 28, 1975

Col. Harold Crosswell of the Salvation Army told the Chelsea Kiwanis about the many welfare projects the familiar lecture and book collectors help support.

He spoke of the founding by William Booth of the religious charitable organization in 1878. Booth had left the Methodist ministry to preach the gospel in London's slums. He chose a military structure for his sect because of his desire for efficiency and discipline.

The Chelsea Police Department, in connection with the Washtenaw County Sheriff's Department, has made three raids in homes suspected of harboring 13-year-old Elaine Hart-

man who has been missing since Nov. 1. This kind of warrant is issued only to facilitate the search for juveniles, and was stopped when the Hartman girl notified her parents that she was safe.

Thieves made their way into Heydlauff's store on Main St. Sunday night, and got away with six TV's valued at \$1,570.

21 Years Ago...

Thursday, Nov. 28, 1965

Ready for their opening conference basketball game of the 1962-63 season are members of the CHS varsity squad, coached by Robert M. Taylor. Robert Riemenscheider, Curt Farley, Don Joseph, John Ashley, Jack Howard, Gordon Carpenter, Jeffrey Flintoff, Jim Hanson, Dan Wilson, Dudley Holmes and James Cameron.

On Nov. 24, just as Mr. and Mrs. Allen Aber had arrived at Gaylord for the deer hunting season, they were notified by State Police that the barn on their farm at 701 Hasley Rd. was on fire.

Jim Koonin of W. Middle St. bought a beautiful nine-point buck near Four Mile Lake. He took it to Frigid Products for processing. It dressed out at 190 pounds and was one of approximately 90 deer handled there to date, according to Duane Weiss who is employed in the locker department.

After 42 years, highway M-24 will no longer be Michigan's state highway. The M-24 section of M-24 in Lenawee, Washtenaw, Jackson and Ingham counties has been redesignated as M-32 to provide continuity in the state's highway numbering system.

31 Years Ago...

Thursday, Dec. 4, 1955

Chrysler Corp. revealed details to newsmen last week of the mystery project, area south of Chelsea which is to be the largest proving ground of its kind in the world.

Plans for the use of the 1,500-acre area had been kept secret while 52 tanks were being purchased and roads were closed to public use. Since the announcement of the project in Feb. 1953, a steel fence has been erected around the entire area. About 75 mostly technical personnel are

Continued on page four

Back Low from Line Saps

DEAR MISTER EDITOR:

The agent of the county saps Saturday night was a mixed bag that proved if nothing else, that the more things change the more they stay the same. Ed Poolbelle opened with a report where clean up in the big dump on the black market, and the discussion kept building on that level.

What we got is what we've always had, Ed allowed. For ever action a reaction, for ever remedy a new ailment, for ever loop a loophole. No sooner in the tax reform bill signed than tax-deductible seminars on how to beat it is set up all over the country. No sooner does the highest court in the land work around to saying drug testing is the latest of evils, then drug users come up with a supreme way to keep up the biggest of evils. Ed said he was full agreed with the report that the rights of 300 people to land sale at a airport are bigger than the right of one stoned traffic controller to land two airplanes full of people at the same place at the same time.

But once that right is clear, he said, we got free entrepreneurs collecting potty material from day care centers, bottling it as urine samples guaranteed to pass the test and peddling it for \$20 a jugger. The next development might be clean blood at a dollar a drop to sip in the tube in case the National Transportation Safety Board asks for a second opinion of a test on a engineer that drove his train through a open drawbridge.

And while in the juu jupers are figuring ways around tests, broke in Zeke Grubb, the on the road speeders are keeping on keeping on, thanks to their fuzz-busters. From what Zeke read, these are electric gadgets that spot police radar before the radar spots em, so the drivers can slow down until the radar is clear of the fuzz. If government has got a right to test our body fluids for drugs, Zeke said, for sure it ought to have a right to outlaw ways to beat the speed limit. He said he was glad to see near the end of the Congress that the call went out to tie a ban on fuzz-busters with any increase in the federal speed limit. Natural, he went on, wads are coming from drivers that want to drive faster legal and still bust the fuzz so they can drive still faster illegal.

Yours truly,
Uncle Lew

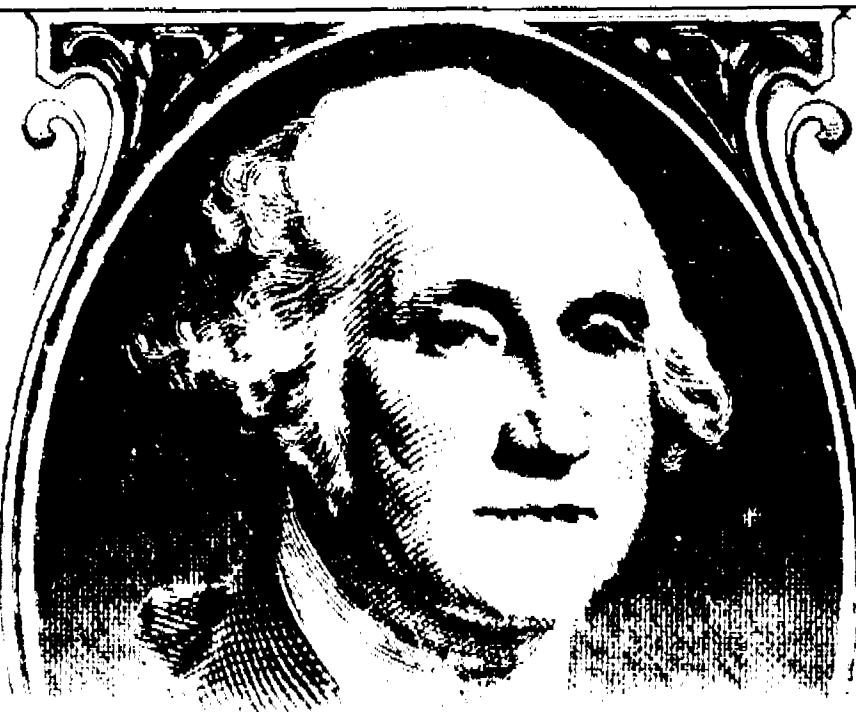
Is YOUR
IRA DEDUCTION
VANISHING?

Beginning in 1987, persons covered by another qualified retirement plan will have their IRA deduction eliminated or severely reduced. Most wage earners, however, can deduct the full legal amount of their 1986 IRA contribution from their current federal tax return.

Talk to Great Lakes Federal Savings about your 1986 IRA contribution. Visit your nearest branch, or open your IRA the easy way, by calling 1-800-DIAL. GLF is safe, sure and your earnings will continue to grow tax sheltered. But hurry. Your IRA deduction may vanish soon.



**GREAT LAKES
FEDERAL SAVINGS**

Your Partner in Life.

11501 Main Street, Chelsea, 475-1430
1011 E. Park St., Ann Arbor, 267-1400
30000 E. Park St., Ann Arbor, 963-5001
2001 Parkside Dr., Ann Arbor, 267-7015
1500 University of Michigan Ave., Ann Arbor, 267-7015
1000 University Ave., Ann Arbor, 267-7015

100 W. Grand Blvd., Brighton, 479-5400
3001 Main St., Dexter, 476-5001
2001 E. Grand Blvd., Howell, 476-5001
1011 Main St., Muskegon, 476-5001
100 W. Michigan Ave., Sylvania, 475-5001
1000 University Ave., Ann Arbor, 267-7015

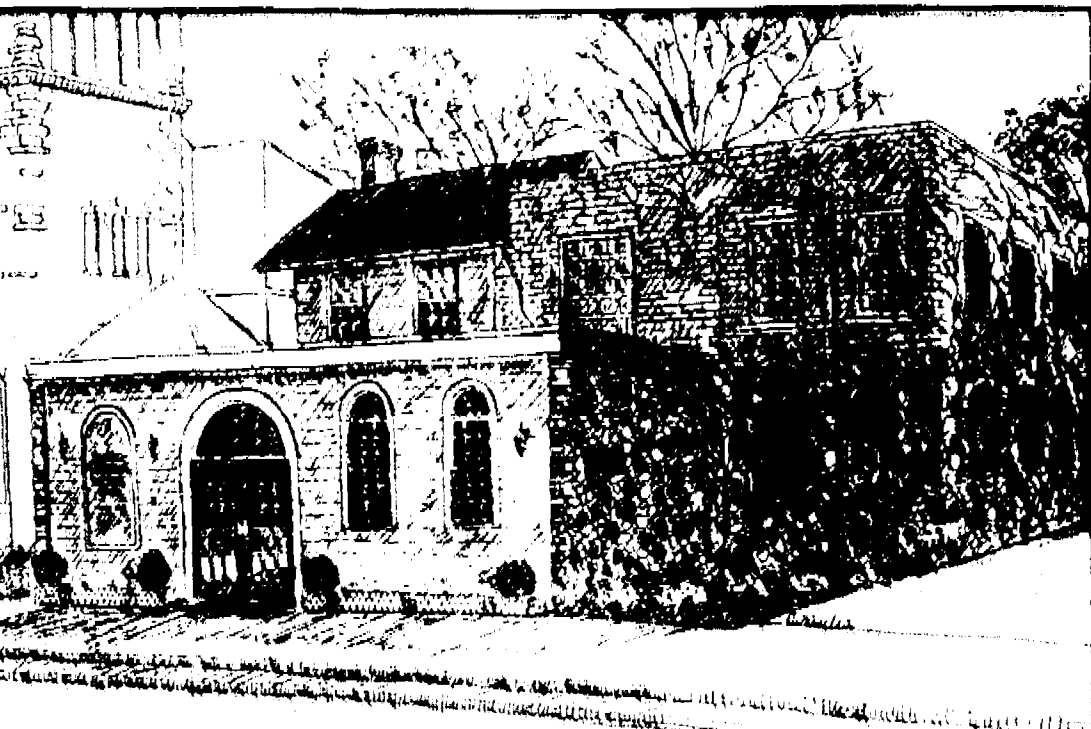

Staffan-Mitchell Funeral Home
124 Park Street, Chelsea, Michigan 1-313-475-1444

Pre-Arranged
Funeral Accounts

Monuments, Markers
Cemetery Lottering

Cremation
Services

Serving Chelsea Since 1853

Member by Invitation, National Selected Morticians



Mr. and Mrs. Kenneth E. Cobb

Cooper-Cobb Marriage Vows Exchanged in Manchester

Kimberly A. Cooper and Kenneth E. Cobb, both residents of Chelsea, were united in marriage, Oct. 4, at Emanuel United Church of Christ in Manchester. The Rev. Robert Macfarlane officiated at the candlelight, double-ring ceremony.

The bride was given in marriage by her parents, Mr. and Mrs. Frank L. Cooper of Chelsea. Parents of the bridegroom are Mr. and Mrs. Cecil Cobb, also of Chelsea.

For her wedding, the bride chose a floor-length gown of white satin and venetian lace trimmed with sequins and seed pearls, styled with a pleated drop waist ending in front with embroidered, scalloped flowers. The dress featured flowing sleeves gathered at the elbow and pointed at the wrists, and held a cathedral train accented with embroidered flowers. She wore a hat with seed pearls and sequins and a finger-tipped veil, and carried a cascade bouquet of white roses and baby's breath.

The bridegroom wore a traditional black tuxedo. Matron of honor, Julie Cooper, sister-in-law of the bride, wore a royal blue, satin, floor-length gown and carried three white roses with baby's breath.

Dan Cobb, brother of the bridegroom, served as best man and wore a traditional black tuxedo.

The bridesmaids, Sally Lucas, Trina Napier, Michele Ball and Janice Yoakam each wore romance blue satin dresses and carried a single rose.

The groomsmen, Richard Cobb, brother of the bridegroom, Brian Cooper, brother of the bride, Scott Cooper, brother of the bride and Ed Yoakam, were black tuxedos.

The flower girl and ring bearer were Heidi Cobb and Danny Cobb, niece and nephew of the bridegroom.

Music at the church included the traditional wedding march, Soloist, Dede Petch, friend of the bride, sang "The Wedding Song," and "We've Only Just Begun," accompanied on the piano by Chris Bergman.

The bride's mother chose a full-length gown of pale peach satin. The mother of the bridegroom wore a royal blue floor-length gown.

An evening reception and dance honoring the newly-married couple was given at St. Mary's Hall on Congdon St. following the ceremony.

Linda Cobb and Kathy Cobb, both sisters of the bridegroom, served the three-tiered wedding cake with a fountain in the center, and individual heart shaped cakes surrounding it. The cake was made by Judy Radant. The groom's cake was made by Alice Atkinson, the groom's grandmother.

The bride graduated from Chelsea high school in 1985 and the bridegroom graduated from Chelsea High School in 1981 and is employed at Village Motors as a mechanic.

Following a wedding trip to Florida, the couple are making their home in Chelsea.



Mr. and Mrs. David Carl Renius

Elizabeth Schaeffer, David Renius Are Wed at Methodist Church

Elizabeth Jean Schaeffer, daughter of Mr. and Mrs. Robert A. Schaeffer of Chelsea, and David Carl Renius, son of Mr. and Mrs. Otto C. Renius of Rochester, were united in marriage Thursday afternoon, Nov. 20 at the First United Methodist church. The Rev. Dr. Jerry Parker officiated.

The bride wore her mother's wedding gown and carried a spray of white roses.

Matron of honor was Ellene McCune of Williamston, a friend of the bride. Best man was Dan

Chis of Colorado, a close friend of the bridegroom. Ushers for the occasion were Robert A. Schaeffer, Jr. of Mason, brother of the bride, and Paul Renius of Rochester, brother of the bridegroom.

Following the ceremony, a dinner reception was held at the Woodshed Eatery.

The bride is a graduate of Chelsea High school and Northwestern Michigan College. She is employed as a nurse at the Burcham Hills Retirement Center in East Lansing. The bridegroom is a graduate of Michigan State University where he is continuing graduate studies in the field of education.

The couple left for a honeymoon in Portugal. They will make their home in Okemos beginning in late December.

Break Making Workshop Offered At Extension Office

Christmas can be measured in inches, on the waist and off the wallet. But this year you can remedy this dilemma by giving gifts from your kitchen that are lower in calories and easy on the budget.

Learn to make delicious yeast and quick (with baking powder) holiday breads, to give to friends and relatives.

Co-operative Extension Service is sponsoring a public lecture-demonstration on Dec. 8 from 7:30 to 9 p.m. at the County Service Center, Washtenaw and Hogback Rds. All Co-operative Extension Service Programs are open to all without regard to race, color, national origin, sex or handicap.

The program, "Be Well Bread," presented by Marion Prince, extension home economist, costs \$5 payable at the door, for tasting samples. Reservations are required. Call 973-9510.

Christmas Cookie Workshop Set By Extension Service

Christmas cookies bring back memories of traditional holidays; the children helping with the decoration, the wonderful aroma of baked goods and the pleasure on the face of the gift-receivers.

Learn how to make Christmas cookies, The Gift from the Heart, at a public lecture-demonstration, sponsored by the Co-operative Extension Service on Dec. 10 from 7:30 to 9 p.m. Extension programs are open to all without regard to race, color, national origin, sex or handicap.

Renee Deter, extension home economist will discuss the fail-safe formula for organizing and planning your cookie baking to maximize your time. Variations on old favorites will be shown as well as newer recipes such as Black Walnut Cookies and Linzer Hearts.

A \$5 fee, collected at the door, will cover tasting samples. Reservations are required. Call 973-9510.

The Job Training Partnership Act is sharply focused on training with a legislatively mandated requirement that at least 70 percent of all funds be used for this purpose, according to the U.S. Department of Labor's annual report for fiscal year 1985.

CAROL'S CUTS

40 CHESTNUT

Monday, Wednesday and Friday
475-7094

By Appointment Only
9:00 a.m. - 1:00 p.m.

Senior Citizens Activities

Weeks of Dec. 3-10
MENU

Wednesday, Dec. 3—Roast beef, gravy, mashed potatoes, buttered carrots, whole wheat bread with butter, fruit cocktail, milk.

Thursday, Dec. 4—Liver and onions, hash brown potatoes, buttered peas, rye bread with butter, brownie, milk.

Friday, Dec. 5—Barbecued chicken, fiesta mixed vegetables, roll with butter, fresh orange, milk.

Monday, Dec. 8—Pork cutlets, gravy, escalloped apples, California blend vegetables, whole wheat bread with butter, lemon meringue pie, milk.

Tuesday, Dec. 9—Minestrone soup, fish and cheese sandwich on bun with mayonnaise, lettuce and tomato salad, sliced peaches, milk.

Wednesday, Dec. 10—Pepper steak with rice, mixed vegetables, whole wheat bread, orange and grapefruit, milk.

ACTIVITIES

Wednesday, Dec. 3—
9:30 a.m.—Cards.
9:30 a.m.—Needlework.

10:00 a.m.—Ceramics.
1:00 p.m.—Fitness.
1:00 p.m.—Bowling.

Thursday, Dec. 4—
9:30 a.m.—Cards.
9:30 a.m.—Crafts.

9:30-11:30 a.m.—Sewing for Veteran's Hospital.
9:30 a.m. & 2:00 p.m.—Needlework.

1:00 p.m.—Kitchen Band.
2:00 p.m.—Square dancing.
2:00 p.m.—Walking.

Friday, Dec. 5—
9:30 a.m.—Cards.
9:30 a.m.—Needlework.

10:30 a.m.—Euchre tournament.
1:30 p.m.—Yoga.

Monday, Dec. 8—
9:30 a.m.—Cards.
9:30 a.m.—Needlework.

9:30 a.m.—China painting.
9:30 a.m. & 1:00 p.m.—Bingo.

10:30 a.m.—Widows meeting.
1:00 p.m.—Widows meeting.

Tuesday, Dec. 9—
9:11-10 a.m.—Crafts, basket-weaving.

9:30 a.m.—Cards.
9:30 a.m.—Needlework.

1:00 p.m.—Euchre.
Wednesday, Dec. 10—
9:30 a.m.—Cards.

9:30 a.m.—Needlework.
10:00 a.m.—Ceramics.

1:00 p.m.—Fitness.
1:00 p.m.—Bowling.

Senior Trip Set to True Grist Theatre

The wonderful Christmas play "Gift of the Magi" will be sure to put seniors in the holiday mood on Wednesday, Dec. 10.

Join your genial host, Eric Edwards, as he takes you by deluxe motor coach to the historic True Grist Theatre in Homer. A full dinner will also be included in the cost of the trip.

If this sounds like the holiday excursion for you, call Eric for the details at 994-2575, Monday through Friday, 8:30 a.m. to 5 p.m.

Manchester Girl Completes Course As Medical Specialist

Airman Kelly M. Baker, daughter of Gloria J. and Gary Baker of 6849 Esch Rd., Manchester, has graduated from the U.S. Air Force medical services specialist course at Sheppard Air Force Base, Tex.

Graduates were taught techniques for assisting in the care and treatment of medical patients. They also earned credit toward an associate degree through the Community College of the Air Force.

She is a 1986 graduate of Manchester High School.



Mr. and Mrs. Robert Bruce Young

Susan R. Davis, Robert Young Speak Vows at Methodist Church

Susan Renee Davis, daughter of Mr. and Mrs. L. L. Davis of Saline, and Robert Bruce Young, son of Mr. and Mrs. Robert Benedict of Chelsea, were married Nov. 22 at 5 p.m. at the First United Methodist church. The Rev. Dr. Jerry Parker officiated.

Matron of honor was Renee Irish of Ann Arbor. Bridesmaids were Jody Abbott of Hudson and Susan Reed of Midland. Best man was Todd Conte of Detroit. The ushers were Robert Beitel of Ann Arbor and Tom Richardson of Lansing.

A reception was held following the ceremony at Travis Pointe Country Club. For a wedding trip, the couple went to Florida to spend a week at Walt Disney World and Daytona Beach.

The bride is a 1982 graduate of Saline High school and a 1984 graduate of Ferris State College. She is employed by Great Lakes Business Forms.

The bridegroom is a 1981 graduate of Chelsea High school and a 1985 graduate of Ferris

State College. He is employed by BookCrafters.

Family Asthma Program for Parents To Meet Dec. 10

Georgiana Sanders, M.D., will present the topic, "Coping with the Winter Months" to the Family Asthma Program on Wednesday, Dec. 10. The Family Asthma Program is an educational and social program for parents of asthmatic children. Family members and child-care professionals are also welcome to attend.

The group meets in the Student Snack Bar of Huron High school, 2727 Fuller Rd., Ann Arbor, from 7 to 8:30 p.m. There is no admission charge.

For any further information, please contact the American Lung Association of Michigan at (313) 955-1030.

Subscribe today to The Standard

Stuff a Stocking with Fun!

Visit our stocking stuffer display and find over 80 ways to make little ones smile on Christmas morning. Pencils, erasers, containers, stampers.

MICHIGAN ROSE BOWL GLASSES, MUGS, PINS, PENNANTS

CHRISTMAS HOURS:
Sunday, Dec. 14, 21 2-5 p.m.
Mon.-Sat., Dec. 15-23 Open till 8:30 p.m.
Wed., Dec. 24 9:30-4:00

Chelsea Office Supply

118 S. Main St. Ph. 475-3539 or 475-3542
Mon.-Fri., 9:30-5:30 Sat., 9:30-4



IN PHOTO: Sandy Lauer, right, winner. Marsha Bittle, left, who drew winners name; Carolyn Chase, manager of Dayspring Gifts

CONGRATULATIONS

to
Sandy Lauer of 1445 S. Fletcher Rd., Chelsea

winner of our \$500 Christmas tree adorned with Hallmark ornaments. More than 500 customers registered to win the Christmas tree during Dayspring Gift's Christmas Open House the week-end of Nov. 22-23.

The lucky winner's name was drawn by Marsha Bittle, also from Chelsea, at 4:40 p.m. Sunday, Nov. 23.

Thanks to all of our customers who made Dayspring Gift's Christmas Open House a great success!

Dayspring Gifts

116 s. main Open Mon. & Friday till 8:30 p.m. ph. 475-7501

Give the children in your life a special surprise—a letter from Santa!

Every year, millions of children write to Santa Claus. This year, he'd like to write a special letter to all the children in your life!

Just stop in our store to see how fast Santa's computer can write a child who receives a personalized letter from Santa, complete with a North Pole postmark. No two letters alike! Only \$2.50. Fun for adults, too!



Dayspring Gifts
Open Mon. & Fri. till 8:30 p.m. 116 S. Main St., Chelsea Ph. 475-7501



Minimal loss with maximum impact. Cut from 30" full size Swarovski crystal, each ornament is perfect in fit and the perfect present. Exclusively yours from the Swarovski Silver Crystal Collection.

WINANS JEWELRY

EAR PIERCING FREE

with purchase of piercing earrings. Parental consent required under 18.

WINANS JEWELRY

JUST REMINISCING

Items taken from the files of The Chelsea Standard

34 Years Ago . . .

(Continued from page two)
now employed at the proving grounds. Of special interest to the newsmen last week was the huge earth-moving project which is in progress.

George Haust and son have been notified in a letter from Michigan State College, that the Hausts' Black Top Delaine ewe fleece exhibited at the International Livestock Exposition in Chicago was selected as the champion market class fleece and the reserve grand champion of the International wool show.

Herbert J. McKune post No. 31 has played a "welcome home" party for recently returned

veterans at the American Legion Home at Cavanaugh Lake this Saturday. The list of invited veterans, to date, includes Richard Kalmbach, Clare Knickerbocker, Donald Koch, Donald Barth, Donald Eder, Richard Schulze, Merle Barr, Jr., Robert Moore and Henry Notten.

The Labor Department's Wage and Hour Division assessed \$1,021,603 in child labor civil money penalties against 758 employers who were found to be illegally employing 6,330 minors, according to the Labor Department's Annual Report for Fiscal year 1985.

Subscribe today to The Standard

Experience the beauty and benefits of Mary Kay Cosmetics.

The beauty is a proven effective skin care system and color-coordinated glamour shades suited to your special needs. The benefits are convenient, personalized service and the opportunity to try before you buy. For a complimentary facial call for an appointment.

Independent Beauty Consultants

VICKIE KERN 475-2403
MARY JO GIPSON 475-8568
LAURIE RUBY 878-2100



Village Frame Shoppe



GIFTS
POSTERS
CALENDARS
GIFT CERTIFICATES
REDI-MADE FRAMES
NEEDLEWORK FRAMING
LIMITED EDITION PRINTS
CUSTOM PICTURE FRAMING



8107 Main Street, Dexter, Mich.
(313) 426-8986

Hours: 9:30-5:30 Tue.-Fri. 9:30-3:00 Sat.
Monday by Appointment



Mrs. Alfred Lee Moyner

Brenda Schauer, Alfred Hayner Speak Vows in Pinckney Church

Brenda Ann Schauer, daughter of Mr. and Mrs. Carl Schauer of Pinckney, and Alfred Lee Hayner, son of Mr. and Mrs. Robert Hayner of Brighton, were married Sept. 6 at 5 p.m. at People's Evangelical Free Church in Pinckney.

Pastor Chaires Rasmussen of People's Evangelical Free Church officiated at the double ring, candlelight ceremony. Jerry Reams sang a song he composed called "Second to None." He was joined by Jane Swartout to sing "Wedding Song" and "We've Only Just Begun."

The bride wore a gown of lace with Schiffli embroidery on the stand-up neckline, the illusion front and back yoke, and the dramatic deep-V flounce front and back bodice. The leg of mutton sleeves were trimmed at the elbow with a bow. The waistline was slightly raised. Baby ruffles at the hemline extended to a cathedral length train. A perfect complement to the gown was the Schiffli embroidered headpiece and cathedral length veil. For flowers, the bride carried a ring of lavender roses accented by mini mums, stephanotis and baby's breath that led to a cascade of more lavender roses and stephanotis. The bouquet was enhanced with lace and ribbon streamers.

Serving as maid of honor was the sister of the bride, April Schauer of Pinckney. Bridesmaids were sister of the bridegroom, Mary Wilt of Howell; friend Stephanie McCoy of Pinckney; sister-in-law of the bride, Nancy Schauer of Pinckney; and cousin of the bride, Linda Schauer of Ann Arbor.

The honor attendants wore lavender gowns with captivating ruffles, a shirred sweetheart neckline, and a flared skirt. The raised waist was tied with a ribbon sash which set off the tiers of ruffles to form a small train. The hats, made by the bride's mother, were white linen detailed with lavender roses and carnations topped off with a lavender bow streamer. Their flowers were the same as the bride's but without a cascade.

The mother of the bride wore a floor-length dress of dusty rose. The mother of the bridegroom wore a floor-length lavender dress with a jacket. Both mothers wore corsages of white gladioli.

Niece of the bridegroom, Shannon Wilt of Howell, served as the flower girl. She was dressed the same as the honor attendants. The ringbearer, Randy Wilt of Howell, is the nephew of the bridegroom. He was dressed the same as the groomsmen.

Best man was friend of the bridegroom, Jess Cornell of Howell. The groomsmen were Mike VanMullekom of Milford; John McDermott of Howell; brother of the bride David Schauer of Pinckney, and brother-in-law of the bridegroom, Randy Wilt of Howell. They wore grey tuxedos.

The reception, which 200 attended, was held at the American Legion Hall in Pinckney. The guest book was attended by Kelly Cornell of Howell. The cake was made and served by Harold and Ruby Hayner of Whitmore Lake, aunt and uncle of the bridegroom.

For a wedding trip, the couple went to Niagara Falls and then toured lower Canada and upper Michigan. After a week's honeymoon, they returned to Howell to begin residence at 5965 E. Grand River.

The bride is a 1984 graduate of Pinckney High School and is employed at Fairview Ltd. in Hamburg. The bridegroom is a 1981 graduate of Brighton High School and is self-employed. He is active in the Michigan Army National Guard of Howell.

Dayspring Gifts

Can You Believe It?

1 Print

FREE

COLOR GUARD II
FILM DEVELOPING

2 PRINTS
from every negative

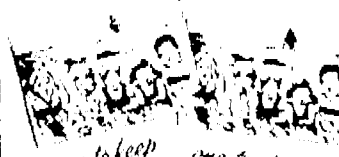

Visit our Photo Counter today for full details!

Dayspring Gifts

1145 Main Street, Chelsea, MI 48118

Hours: 9:30-5:30 Daily
Mon. & Fri. 11-5:30

CHS Wants Parent-Teacher Group

Chelsea High School is interested in beginning a Parent-Teacher organization and there will be an informational meeting on Wednesday, Dec. 3 at 7 p.m. in the board room of the administration building at the high school.

According to Principal John Williams, the group would be similar in function to those at the elementary school level.

"The purpose of this sort of an organization would be to develop a better understanding and communication between the home and the school and to possibly fund and support such projects that add enrichment to the curriculum," Williams said in the

high school newsletter.

"You could sort of call this a school boosters group, such as we currently have Music Boosters and Athletic Boosters."

The meeting is primarily to find out how much interest there is in beginning such a group.

"It has been accepted by the education community that parents are very involved with their children and their children's schools in the elementary grades. This involvement then slackens off a bit during the middle school years. And by the time parents have students in high school, they are not much in-

terested except when a controversial topic comes up. If you look around the state, the reality of the situation seems to be apparent. But the real issue is this: Is this the best for the schools?"

Most butterflies have short memories. According to International Wildlife magazine, scientists at the University of Colorado found that butterflies feed repeatedly from the same flower species because it takes too long to learn their way around the new ones. If they venture to a new flower, then return to the old one, they must relearn the path to the nectar.

AREND TREE FARMS

CUT YOUR OWN

CHRISTMAS TREES

GET A REAL FRESH-CUT THIS YEAR!

PINES
SPRUCE
FIR

SCOTCH PINE '16"

The Largest Selection in Southern Michigan
Drive Out & Save • Three Locations

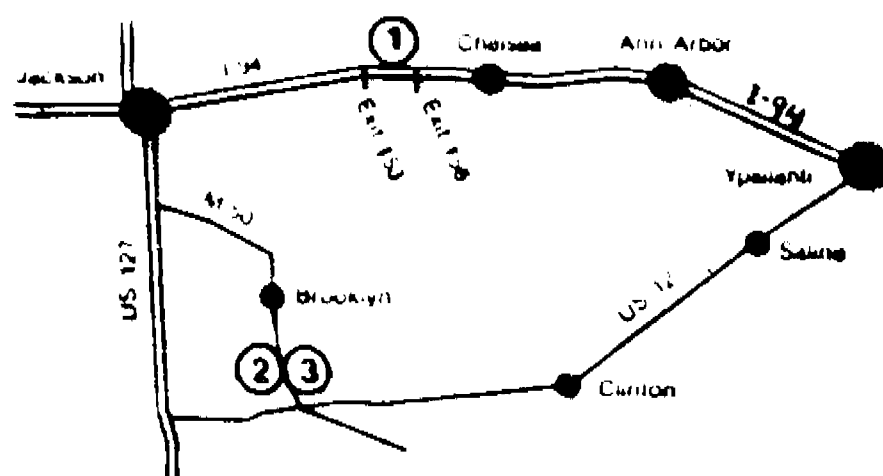

OPEN 9 a.m. to 5:30 DAILY

PH. (313) 475-7584 or (517) 332-3426



JOIN US FOR "The Greening of Christmas" SATURDAY, DEC. 6

9:00 a.m. to 5:30 p.m.

Lots of Ideas for the Christmas Season

KATHY NAEBECK

WILL BE HERE TO PERSONALIZE
HER DELIGHTFUL WOOD-BURNED CREATIONS

NEW COUNTRY WOOD ITEMS AND FOLK DOLLS
SCHERENSCHNITE

MANY VARIETIES OF POINTSETTIAS

Including Mini Trees and Hanging Baskets

OUR OWN CHRISTMAS GARDENS & FRUIT BASKETS

BOXWOOD WREATHS, TREES & KISSING BALLS

DOUGLAS FUR WREATHS WITH COUNTRY RIBBONS.

NEW ANTIQUES NOW IN STOCK!

REFRESHMENTS

GARNETT'S

112 E. MIDDLE STREET

Convenient Entrance from Municipal Parking Lot



If you don't hear their questions, will they think you don't care?

Of course you care. You want to share. That is why you should call today for a hearing analysis. A hearing aid could be the simple answer. The words you miss are moments that are gone forever.



Call Today 475-1311, Ext. 403

Deborah J. Olsen, M.S., CCC-A, Clinical Audiologist

Chelsea
Community
Hospital

Audiology
Department

A VIEW from the CLOCK TOWER

Many readers thought that gaps in their own sex education, as well as that of their children, might be closed when Time magazine recently offered a cover story on the steamy subject. What grabbed them was the color cartoon where Peanuts, Snoopy and friends contemplated the announcement. *Today in Room 501 "The Birds and the Bees" (AND MUCH, MUCH MORE!)*

Unfortunately for the prudent, the eight-page article stopped short of the closed-door details, concentrating instead on controversies which have muddled the water for generations.

Should there be any sex education at all? Don't lessons of this sort actually stimulate desire? And isn't it true that knowledge of contraception encourages lust by making things safer and easier?

Is it permissible to make love but a sin to have an abortion? Does it make moral sense to offer homosexuality as an acceptable alternative to the real thing? Where would we be if only gays had been there in the Garden of Eden?

Another sore point was raised by no less a person than Surgeon General C. Everett Koop. The nation's leading health officer, it seems, has suddenly decided the time has come for sex educators to tell all, beginning with the third grade. This would include explicit information on the role of infectious body fluids in the transmissions of AIDS.

Many health educators, as well as parents, agreed with Dr. Koop about nation-wide sex education but they made it furiously plain that the program should not begin with innocent eight-year olds.

This vetoing of the surgeon general was one of many revelations contained in a public opinion survey published by Time Sept. 24 and developed by the distinguished pollsters Yankelovich, Clancy and Schulman. Here are excerpts:

Should sex-education courses teach 12-year-olds about:

The dangers of AIDS	Yes	95%
Sexually transmitted diseases	Yes	93%
Birth control	Yes	89%
Pre-marital sex	Yes	78%

Should children be taught:

How men and women have sexual intercourse	Yes	76%
Homosexuality	Yes	76%
Abortion	Yes	72%

Adults were asked about health clinics:

Should school health clinics offer birth control information?	Yes	No
Should school health clinics provide contraceptives	84%	12%
Should school health clinics provide contraceptives	36%	53%

Adults were also asked these questions about parental sex-ed participation:

Have you ever told your 8- to-12-year-old children

	Mothers	Fathers
Yes	Yes	Yes
About the dangers of AIDS	48%	42%
About homosexuality	37%	42%
About abortion	36%	25%
How men and women have intercourse	34%	21%
About birth control	26%	17%

Finally, persons interviewed were asked about moral viewpoints in sex education.

<i>Should sex-education courses:</i>	Yes	No
Teach students that sex at too early an age is harmful	79%	15%
Urge students not to have sexual intercourse	67%	25%
Urge students to practice birth control when having casual sex	84%	11%
Tell students that abortion is an option when pregnancy occurs	56%	55%
Tell students that abortion is immoral	44%	44%
Tell students that homosexuality is just an alternative sexual activity	24%	64%
Tell students that homosexuality is immoral	56%	36%

Surveys such as these, conducted by accredited neutral pollsters, suggest that we do have a consensus on the need for morally oriented sex education.

A clear mandate exists for instructing students at a time when they are close to the threshold of puberty. The framework of sex education doesn't have to be rigid and certainly should take notice of racial, ethnic and religious convictions. It appears that just about all differences between parents and authorities can be resolved if ultimate control is vested in local school boards and subject to general state standards.

A considerable group of people (47%) in the Time poll wished they had received a better sex education as children. Many others, in interviews, regretted their own shortcomings as sex educators within the family. They felt embarrassed because of insufficient information.

Nevertheless, it seems to me that health educators are overlooking an enormously valuable resource when they disregard the teaching potential of parents. Mothers and fathers have more at stake than anyone in the positive sex education of their offspring. In most families mothers and fathers are the most trusted and loved people known to their children.

The fact that they are admittedly poor teachers, and embarrassed by their shortcomings, should not cause anyone to lose sight of their unique influence as preceptors. We should teach parents to teach their children.

Clinicians have discovered that teens do a miserable job of using contraceptives. Far better results can be encouraged (presumably for post-marital years) by means of private teaching between mothers and daughters, dads and sons. Because of privileged insights into the personalities of their teen-agers, home discussions can also help boys and girls to say no to sex without the loss of treasured friendships. In a program for eighth grade girls called "Postponing Sexual Involvement," 87 percent were anxious to develop this ability. Sometimes a parent is the best advisor of all.

Couples should be invited to evening classes in public schools with the promise, "We want to tell you what we are teaching your children about sex. We want you to know so you can reinforce this teaching at home."

Thus, if the teaching in school omits or fails to accommodate religious positions of the family, special instruction can be given at home.

This prospect of teaching parents to teach should not be rejected because there are flaws in the method. There are flaws in everything that is taught and everyone who teaches it. We can expect that there are some parents who will refuse to attend the classes. There are a few who do not have the love and trust of their children. There are also some parents who are simply unteachable.

Such difficulties can be overcome. The main thing is to develop the best possible system of teamwork between educators and parents. Nothing can be more important to a family and a society than wholesome standards of human reproduction.

**Give A Gift Subscription to
The Chelsea Standard**



A CONTEMPORARY VERSION OF The Three Little Pigs was performed by the Ann Arbor Good Time Players at both North and South Elementary schools last Wednesday. The play was good, clean fun for the kids and had a message as well. Performing, from left, are Sue Sami, Becky Smouse, Tim McGraw and Paul Vanderroest.

Skilled Carpenter Creates Toys for Farm Museum Sale

Herman Hoffman's life-long fascination with woodworking began as a young boy in Marquette, the first time he saw an airplane.

Young Herman had never even seen a picture of a plane, prior to viewing the one maneuvering over the field of his father's remote farm.

Motivated to express his impression of the aircraft's shape and graceful movement, the boy, with a simple pocket knife, carved a piece of bass wood into his conception of the plane.

Hoffman's adult vocation is carpentry and cabinet making. His avocation continues to be wood carving. He is equally skilled in capturing a bird in flight with wood working tools, or building a rocking chair which is a work of art.

Hoffman's design for a convertible picnic table, and for a collapsible high chair have both been published in Popular Science Magazine.

Hoffman and his wife Dorothy have resided in Michigan Center for the past 24 years. Hoffman's wood carving during the couple's child-rearing years was confined to making toys for his children.

Since 1970 the toys Hoffman creates have been given to Waterloo Area Farm Museum, to be sold at the Museum's annual Pioneer Day, and at their Christmas Open House. This year Hoffman has designated an additional 35 small wooden toys be given without charge to the first 35 children attending Open House at the Farm Museum.

Hoffman has strong family ties with the museum, which go back five generations. He was born in Gladstone, of a family who emigrated from Stuttgart, Germany, and settled in the Jackson area.

The Siebold-Ruehle family are also among those who migrated from Stuttgart to become Michigan pioneer farmers. Family legend, Hoffman disclosed, gives credit to a German clergyman, who made several trips bringing German settlers to Waterloo area.

One of these settlers, Jacob Ruehle, who during the American Civil War changed his name to Reilly, married Catherine Archibronn. Their daughter, Mary, married Samuel Hoffman, first cousin, twice removed, to Herman Hoffman.

What is now Waterloo Farm



HERMAN HOFFMAN'S INTEREST in woodworking began when he was a small boy in Marquette. He has since created many beautiful wood pieces, like the ones above.



HERMAN HOFFMAN'S LIFE LONG FASCINATION with woodworking has been a boon for the Waterloo Area Farm Museum. He has donated hand-built toys to the museum. Above is some of his other handiwork.

Museum is the former home of pioneer Jacob Reilly. When the house was built in 1855 it became a showplace of the Victorian era.

After the death of the last Reilly, Waterloo Area Historical Society acquired the property. In 1962 the Society began restoration, and the property became Waterloo Area Farm Museum, a living memorial to the Michigan pioneer farmer.

It is with the help of people like Herman and Helen Hoffman that the Museum is sustained and continues to progress.

Christmas Open House at the Farm Museum is slated for Dec. 6 and 7, from 1 to 5 p.m. The museum is located at 9998 Waterloo-Munith Rd., Jackson County.

Standard Classifieds Get Quick Results

Christmas Has Arrived

at THE ARBOR NOOK



Shopping Days until Christmas

20% OFF
Holiday, Loveable, Hugable
Stuffed Toy SALE

Friday, Dec. 5
Saturday, Dec. 6
Sunday, Dec. 7

Chelsea Community
Hospital Gift Shop

9:00 am - 5:00 pm
11:00 am - 11:00 pm

Same-Day Photo Processing

CHS Musical Cast Chosen After Auditions

Auditions were held last week for the cast of "Showboat". "Showboat" is the musical chosen for Chelsea High school.

Those who auditioned Nov. 19-20-21 and received leads were Maryam Bramkanip, Ellie Dale Cole, Frank Tucker Lee, Gaylord Tana Hermosillo, Magnolia Norman Weber, Joe Sasan Schmunk, Julie Alson Chasteen, Parthy Ann Bill Coelius, Cap'n Andy Carol Palmer, Queenie and David Teare, Steve.

Others receiving parts are Jason Overdorf, Don Gerstler, Tim Parkkila, Tony Moison, Chris Walter, Judy Barreis, Tammy Browning, Brant Snyder, Kristina Steffenson, and Jennifer Bennet.

Dancers for the show include Michelle Cigan, Kim Chutter,

Sharon Colombo, Alisha Dorow, Anna Flintoft, Karin Haugen, Kathy Moulten, and Henriette Munck.

Those is the chorus this year will be Heidi Apostol, Amy Carpenter, Kim Degener, David Freitas, Gloria Gallas, Maria Gallas, Debbi Gerstler, Kristi Jachalke, Mary Kemp, Debi Koenn, Beth Ann Leeman, Susan Maynard, Angie Myers, Nancy Nye, Camille Passow, Steve Radant, Mary Rigg, Joan Schnaidt, Anne Steffenson, Charity Strong and Martha Weber.

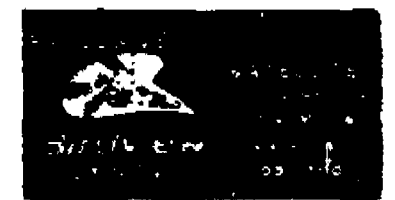

PARISHO & COMPANY

Public Corporation
JAMES (JAY) W. PARISHO, C.P.A.
CERTIFIED PUBLIC ACCOUNTANT

Two locations to serve you
1905 Pauline Boulevard, Suite 5
Ann Arbor, Michigan 48103-5001
313/995-5656

107 S. Main St., P.O. Box 21
Chelsea, Michigan 48118
313/475-9640

WE SERVICE: Personal - Corporate - Partnership - Farms
ACCOUNTING - TAX PREPARATION & CONSULTING - FINANCIAL PLANNING

Appointments available Monday through Saturday

What's A Funeral For, Anyway?

Occasionally we're asked such questions as: "Why do we have funerals?" "What purpose do they serve?"

More than anything else, the funeral is for the living. It's our way of saying goodbye, giving recognition to a life that was important to us.

Saying goodbye is very difficult. However, it's the first important step in accepting the reality of death and recognizing that life still has meaning for those who remain.

If you would like more information on funerals and their value to the living, please call or write for our informative brochure.

COLE- BURGHARDT FUNERAL CHAPEL

214 E. Middle St., Chelsea
Phone 475-1551
DONALD A. COLE, OWNER/DIRECTOR

Don't forget to renew your Chelsea Standard subscription!

**LET US
HELP YOU
Select the
Perfect Gift
of Clothing
for Every
Member of
Your Family!**

FREE GIFT BOXES AND WRAPPING

VOGEL'S & FOSTER'S

107-109 S. MAIN STREET, CHELSEA
TELEPHONE 313-475-1606

OPEN SUNDAYS Dec. 14 & 21 Noon to 5:00



COMMUNITY CALENDAR

Monday—

Lima Township Board meets the first Monday of each month at 8 p.m., Lima Township Hall.

advx14tf

Chelsea Recreation Council 7:30 p.m., fourth Monday of the month, Village Council chambers.

Chelsea Substance Abuse Task Force—second and fourth Mondays, 7 p.m., Krueger House.

Chelsea Kiwanis Club meets every Monday, 6:30 p.m. at Chelsea Community Hospital.

Parent-Teacher South meets the second Monday of each month in the South School Library at 7:15 p.m.

Chelsea School Board meets the first and third Mondays of each month, 8 p.m., in the Board Room.

Chelsea Lioness, second Monday of each month at the Meeting Room in the Citizens Trust on M-52, Chelsea, at 7:30 p.m. Call 475-1791 for information.

Parents Anonymous Group, Chelsea, a self-help group for abusive or potentially abusive parents, Mondays, 7-9 p.m. Call 475-9176 for information.

Toughlove Parent Support Group—For parents troubled by their teen-agers' behavior in school, in the family, with drugs and alcohol, or with the law, 7:30 p.m. Mondays St. Joseph Hospital, 5301 E. Huron River Dr. Education Center, Classroom 4. Information: Sue Thomas, 971-0047, or Gale Cobb, 986-6761.

Waterloo Area Historical Society Board of Directors meets the third Monday of each month 7:30 p.m. at Waterloo Farm Museum, 9986 Waterloo-Mumth Rd. Open to anyone interested.

Tuesday—

Sylvan Township Board regular meetings, first Tuesday of each month, 7 p.m. Sylvan Township Hall, 112 W. Middle St.

advf

Olive Lodge 156 F&AM, Chelsea. Regular meeting, first Tuesday of each month.

Chelsea Area Jaycees, second Tuesday of each month at Chelsea Community Hospital. Open to men and women from ages 18 through 36. For more information call Tim Merkel, 475-3272.

American Business Women's Association 6:30 p.m. at the Chelsea Hospital fourth Tuesday of each month. Call 475-1707 for information.

Lima Township Planning Commission, third Tuesday of each month, 8 p.m., Lima Township Hall.

Chelsea Village Council, first and third Tuesdays of each month.

advf

Chelsea Rebekah Lodge No. 130 meets the first and third Tuesday of each month, at 7:30 p.m.

Lions Club, first and third Tuesday of every month, 6:45 p.m., at Chelsea Community Hospital. Ph. 475-7334 or write P.O. Box 121, Chelsea.

Chelsea Rod and Gun Club regular meeting, second Tuesday of each month at the clubhouse, Lingane Rd.

Chelsea Communications Club, fourth Tuesday of each month, 8 p.m., Chelsea Lanes basement meeting room.

Wednesday—

Lima Center Extension Group, Wednesday, Dec. 10, at 12:00 noon at Lima Township Hall for Christmas party. Hostesses: Margaret Sims and Alice Gardner. Bring a dish to pass and exchange gift.

VFW Post 4076 meeting second Wednesday of month, 7:30 p.m. VFW Hall, 105 N. Main.

OES, first Wednesday following the first Tuesday of the month at the Masonic Temple, 113 W. Middle at 7:30 p.m.

Young Republicans meet third Wednesday of each month at Republican Headquarters, 2506 Packard (Georgetown Mall), Ann Arbor.

OES Past Matrons dinner and meeting will be held at Senior Citizens Site North School Wednesday, Dec. 10th at 11:45 a.m. Reservations must be made by Dec. 8. Ph. 475-1779 or 475-1131.

Thursday—

Chelsea Community Farm Bureau, Thursday, Dec. 11, 7:30 p.m., at home of Mr. and Mrs. Alan Broesamle. Christmas potluck supper.

Story Hour at McKune Memorial Library each Thursday at 10:45 a.m. to 11:30 a.m. All 3-5-year-olds welcome.

Chelsea Rod and Gun Club Auxiliary regular meeting, second Thursday of each month, 7:30, clubhouse, Lingane Rd.

Chelsea Area Players Board meeting second Thursday of each month, 7:30 p.m., at Citizens Trust meeting room. For more information call 475-2829.

American Legion Post No. 31. General meeting the first Thursday of each month at the post home, Cavanaugh Lake.

New Beginning, Grief Group first and third Thursday each month, 7:30-9 p.m., Family Practice Center, 775 S. Main St., Chelsea.

Knights of Columbus Women's Auxiliary, second Thursday of each month, 8 p.m. at K. of C. Hall, 20750 Old US-12.

Friday—

Senior Citizens meet third Friday of every month, potluck dinner, games and cards, 6 p.m. at Senior Citizen Activities Center at North School.

Toastmasters International, each Friday in the Woodlands Room at Chelsea Community Hospital at 12 p.m. for information call Judy Peak, 475-1311, ext. 311.

Overeaters Anonymous meet every Friday, 7:10 p.m., Dexter library upstairs, Baker Rd., Dexter. For more information call Vickie, 463-6134, or Margy, 438-4662.

Saturday—

Pinekey American Legion, Whitehead near M-36, Bannar, Dec. 6, 10 to 4. Crafts, cookie sale and lunch.

St. Joseph's Banquet, Dec. 6, 9 to 3, 4th & Dover St., Dexter. Hand-crafted items. Raffle and luncheon, 11 to 2.

Rogers Corners Extension Christmas Party, Dec. 6, 6:30 p.m., Zion Lutheran church, 3800 S. Fletcher Rd.

Sunday—

Chelsea Area Historical Society members are invited to the dedication of the 1857 Log House as part of the Country Christmas Open House at Cobblestone Farm, Ann Arbor, on Sunday, Dec. 7 at 2 p.m. Other interested persons are welcome.

Misc. Notices—

Drop-in Service, the Children's Center at Chelsea Community Hospital, 475-1311, ext. 406 or 406.

Parent to Parent Program: in-home, friendly, visiting support system for families with children. Call 475-3386, ask for Jo Ann.

Parents Without Partners, support group for single parents. Youth activities, social events, discussion groups. For membership information, call recording at 973-1933.

Home Meals Service, Chelsea. Meals served daily to elderly or disabled. Cost per meal, \$2.25 for those able to pay. Interested parties call Ann Feeney, 475-1463, or Joyce Manley, 475-276.

Chelsea Social Service, 475-1351, 2nd floor of Village Offices. Thursdays, 10 to 4, or if an emergency need at other times, call Linda at 475-7465 or Jackie at 475-1925.

Sexual assault counseling for victim, family, friend. Assault Crisis Center, 4009 Washtenaw, Ann Arbor, 994-1616, no charge.

FIA Community Center, open Mon.-Fri. for free services: food, clothing and financial assistance.

Alcoholics Anonymous group meeting, every Wednesday, noon, 104 E. Middle St. Also Saturday, 7 p.m.

The Fair Labor Standards Act (FLSA) establishes minimum wage overtime pay, recordkeeping and child labor standards which affect some 63 million employees in private firms, 7.7 million employees of state and local governments, and 2.3 million federal government employees. The Act is enforced by the U.S. Department of Labor.

Please Notify Us In Advance of Any Change in Address

Seventh Graders Respond to Smoke-Out, Drink-Out Quote

Seventh grade science students in Jun Hoffmeyer's class at Beach Middle School responded last Monday to a suggestion in last week's Chelsea Standard by a pipe smoker that a Great American Drink-out be held instead of a Great American Smoke-out. The pipe smoker was quoted as saying "While smoking only hurts the smoker, drinking can affect innocent people."

In making the assignment, Hoffmeyer hoped the responses would serve two purposes. The first was to indicate the truth about smoking and how it affects non-smokers. The second was to find out how aware today's seventh graders are about such topics since the substance abuse unit does not begin until January. No class discussion was held, so all the ideas are original. Below are reprinted some of the responses.

I think Mr. S. is wrong about how smoking only hurts you, but the smoke hurts everyone else. I also think that it is a great idea to have a drink-out.

Sarah Franklin

But smoking does hurt other people. They can inhale the smoke into their lungs. I think the drink-out is a good idea. It might not stop all people from drinking but there's a good chance it would stop some people from drinking so much it harms other people.

Tara Jagodowski

I think we should have a Great American Drink-out because there are too many people getting killed because they are in a car with a drunk person driving. And I think they should crack down harder on drunk people.

Jennifer Petty

While smoking, other people around the smoker are inhaling smoke. The smoke that the person is inhaling has a better chance of getting lung cancer because studies show that the person smoking does not inhale so much smoke.

Matt Gaken

I think it is not true but innocent people die in drinking and driving but people who don't smoke die of the smoke of cigarettes because they're around people who smoke. I know because my friend's grandma died from cigarette smoke but she didn't smoke.

Kirk Hedding

Smokers cause other people to get cancer but yet drunks kill people when they drink and drive! So I agree but yet I disagree.

Becky Vctor

I agree that there should be a Great American Drink-out but I disagree that smoking only hurts the smoker. It hurts whoever is around the smoker. As for drinking, it can hurt innocent people as well as the drinker.

Matt Capper

I think people should not smoke at all because it can cause death. I don't even like the idea of my parents smoking! Plus I think there should be a day not to smoke and drink because maybe some people might stop either one. P.S. Because I care.

Stefanie Norris

I think that smoking can hurt other people, too. For instance, if you live with someone that smokes or even in the same room as them, the smoke is going to get into your lungs and that can cause cancer. Although when someone is drinking the only way they can hurt someone is if they're drunk and they're driving or they get in a fight with you.

Martina Street

I think there should be a drink-out because if the smoke-out worked then this should work. I think that the bars should close on that day so people won't be tempted. P.S. I hope it works.

Sue Thompson

Drinking could affect innocent people, like when an innocent person is in a car and a drunk person is driving. They could get in an accident or a drunk could get mean and hurt some innocent person! But smoking can give an innocent person cancer and cause death by the smoke.

Michelle Poppinger

Smoking can affect innocent people. Doctors say it's easier for a non-smoker to get lung cancer than a smoker by being in the smoker while he/she's smoking, but drinking can also hurt innocent people by peer pressure. Kids that don't drink can be pressured into it by their friends and could end up drinking too much and hurt themselves.

Tara Roehm

I disagree with his quote because if a man is in a crowded part and drinking he doesn't hurt anyone but if a man is smoking the smoke travels through the air and when people around him breathe they inhale smoke which can hurt them.

Ben Manning

I think that Mr. S's theory is wrong and right. It is right by saying that drinking can affect the smoker and innocent people.

Anastasia

Smoking has an effect on most people just as much as drinking can affect innocent people. The smoke affects people who have never smoked and never intend to. People who live with a smoker have a chance of getting lung cancer or heart disease more than others. I think that smoking can affect all people, not just the smoker.

Melanie Broughton

I agree because secondhand smoke can be damaging, but one can move away from the smoke. When one is out on the highway, it is difficult to move away from a drunk driver.

Heather Kendrick

I think he's wrong because other people's smoke gets into non-smokers lungs and causes cancer.

Brandy Boyers

Reaction to Mr. S. My reaction to "while smoking only hurts the smoker, drinking can affect innocent people" is that smoking can affect more than just the smoker, because what they exhale can be harmful to many people. I also agree drinking can affect a lot of people.

Mike Reese

Your quote that was in the paper is almost true but the part about smoking is not all true. The part about drinking is but the side smoke from a cigarette is as harmful to a bystander as it is to the smoker. So the quote should have been "smoking and drinking are harmful to both them and innocent bystanders."

Cherise Pickell

My reaction to "while smoking only hurts the smoker, drinking can affect innocent people." I think its not true because if you smoke you can affect non-smokers because if they should breath in that smoke they could get cancer just breathing in the smoke. I think that the government should help people more make people go or have a week when people don't drink or smoke and have all restaurants put away their ashtrays.

Leah Hadley

My reaction to Mr. S's statement is that smoking does hurt innocent just like drinking can. Smoking causes cancer when a person is smoking smoke fills the

air where other people breathe it. I agree with the part about drinking.

Heather Havens

I understand that drinking can

affect other people, but so does smoking. If someone smokes around you, especially if it is often, you can be in as much danger as the smoker. breathing.

(Continued on page eight)

"A STAR IS BORN"

Congratulations
Tina (Magnolia)
Hermesille

On getting the Lead Part
in the High School Play

"SHOWBOAT"

LOVE,
Mom & Dad



Guess Who's
40
This Week
HAPPY
BIRTHDAY



THANK YOU

The North School P.T.N. would like to thank the following for their assistance or contributions to our annual Medieval Fair held May, 20, 1986:

University of Michigan Music Students	Thompson's Pizzeria
Girl Scout Codel Troop 98	Movieland
Schneider's	Video Choice, Inc.
A & W	Ricardo's
Polly's	Heydich's
McDonald's	Vogel's and Luster's
Jiffy Mix	Gambles
Dancer's	Richardson's Automotive
Body Glow Workout Studio	Senior Citizens
Garnett's	Frank Perry
Dayspring Gifts	Dave Curt's
Chelsea Pet Supply	Bill Westcott
Chelsea Office Supply	Beulah School Home Ec. Classes
Chelsea Hardware	Somewhere in Time (Ann Arbor)
Barbara's Needlearts	American Homestead (Kerrytown)
D & C Stores, Inc.	Cheesecake Land, Dexter

WEIGHT LOSS THROUGH HYPNOSIS

Smoking Withdrawal · Stress Management
Improving Confidence · Treatment of Insomnia
Phobias · Rapid, Relaxing, Pleasant

THE JACKSON HYPNOSIS CLINIC, INC.
569 Wildwood Ave. Jackson 787 5904



Let Kinetico show you
what a water conditioner
is really supposed to do.

Finally a water conditioner that uses no electricity and responds to any water demand, yet never needs adjustment. The totally automated water turbine controls all functions while using salt with miserly efficiency. Soft water regeneration and

dual resin tanks provide continuous conditioned water for years of trouble-free service.

Call us today for a water analysis and consultation without cost or obligation.

NEW K-LIFE · Sodium Free
Salt Substitute
We Also Sell DURA-CUBE
SALT · Regular or Red Out
The pioneer in non-electric demand systems

Village & Country Soft Water
1178 S. Main St., Chelsea
475-3144 — Open M-F 9-5, Sat. 9-1

KINETICO®

UNITED PARCEL DROP-OFF CENTER
"V & C is not affiliated with UPS."

YOU NEED A SPINAL EXAMINATION

If You Experience Any One Of These 12 DANGER SIGNALS Indicating PINCHED NERVES:

- | | |
|-------------------|---------------------------|
| 1. Headaches | 7. Numbness in Hands |
| 2. Dizziness | 8. Pain Between Shoulders |
| 3. Neck Pain | 9. Lower Back Pain |
| 4. Muscle Spasms | 10. Hip Pain |
| 5. Shoulder Pain | 11. Pain Down Legs |
| 6. Pain Down Arms | 12. Foot Problems |

Millions of Americans have spine-related problems which will respond to Chiropractic care.

We encourage you to find out if you have a problem that could be helped by Chiropractic care. We accept, as new patients, only those we sincerely believe we can help.

Our Chiropractic evaluation includes standard orthopedic and neurological test procedures.

Our
Fee
Policy

WE ACCEPT INSURANCE

Our modern business office simplifies your insurance paperwork and allows us to treat your condition at little or no cost to you



ATKINSON CHIROPRACTIC CLINIC

7970 CLARK LAKE RD. (at M 52) CHELSEA
PHONE FOR APPOINTMENT 313 475 8669



DR. W. ATKINSON
DIRECTOR

CHS HONOR ROLL

First Marking Period

12th GRADE—

Angela Alvarez, Jeffrey Andrews, Heidi Apostol, Mark Bares, Patrick Barkley, Ronald Bogdanak, Matthew Bohlender, Jennifer Boughton (all A), Jennifer Boyer, Maryam Bramkamp (all A), Tracie Brooks, Gregory Brown, Pamela Brown, Robert Burg, Kim Carter, Jeanine Castillo (all A), Rafael Castillo, Kristie Cantilli, Allison Chastain (all A), Patrick Cheng, Andrea Clem, Kimberly Clutter (all A), Brian Coy, Jason Creffield, Renee Davis, Angela Dehant, Danna Devos, Melanie Dila, Leo Durham, Kirsten Erickson, Kimberly Ferry, Melanie Flanagan (all A), Michael Fowler, Cynthia Gaken, Clara Garovich (all A), Darren Girard, Christine Guard, Ronald Haffey, Renee Hager, Kimberly Hamrick, Edie Harok, Jeffery Harvey, Tama Harmonillo, Donna Hara (all A), Heidi Hauser, Janice Jalyneki, Ronald Johnson, Kathryn Jorgensen (all A), Oliver Juch, Frank Koch, Josh Koenner, Susan Koenner (all A), Matthew Kopp, Brenda Koenner, Bryan Kidd, Edward Krieger, Jacqueline Kowinski, Michelle Kuhl.

Jonathan Lane, James Langbein, Mary Lasars, Tucker Lee, Beth Leeman, Leah Lewis, Jeffrey Mason (all A), Trisha Matloff (all A), Elizabeth Meier (all A), William McAllister, Robin Mock, Christine Neuman (all A), Sara Noah (all A), Cherie Noble, Carol Palmer (all A), Michael Park, Philip Patterson, Steven Petty (all A), Marcus Pletcher, Michael Pupovich, Denise Pratt, Jeanette Reese, Lee Riemenschneider, Mary Rigg (all A), James Rooke, Thomas Roth, Maria Saarinen, Joel Sanderson, Susan Schmunk, Joan Schnaidt, Stephen Smith, Deana Shasher, Jason Smith, Jeffrey Stacey (all A), Todd Starkey, Matthew Steinhauser, John Stevens (all A), Nancy Stierle, Valerie Stoker, Charns Street, Carol Tassinari (all A), Stacy Thams, Deborah Triebke, Keith Vaillencourt, Mike Van Riper, Robert Veto, Douglas Webb, Norman Weber, Sallie Wilson, Christen Zerkel (all A), Eric Zink.

11th GRADE—

Christopher Acree, Carmen Albertson, Kasey Anderson (all A), Timothy Anderson, Christine Basso, Kenneth Beauchamp, Ward Beauchamp, James Beaver, Thomas Bennett, Sarah Bentley (all A), Carrie Bieske, Gina Bills, Gregory Boughton, Joel Boyer (all A), Kevin Brock, Charisse Bufford, Harold Burdett, Chris Burkell, Jean Buss, Randall Carruthers, John Cattell (all A), Chris Cheng, Dale Cole (all A), Sharon Colombo (all A), Lorrie Crawford, Paul Damm, Kimberly Degener, Deborah Devos, Matthew Doan, Jeffrey Doering, Alisha Dorow, Gary Dooley, Bruce Dresselhouse, Julie Dukes, Shannon Durusell, Samuel Eisenbeiser (all A), Leah Enderle, Gregory Evison, Steven Favers, Randy Ferry, Richard Finch, Robert Finch, Kevin Flanagan (all A), David Freitas (all A), Bethany Frendt, Maria Gallas, Chris Gieske, Scott Gietzen, Karen Grau (all A), Jordan Gray (all A), Patrick Gustine (all A), Robyn Hafner (all A), Deborah Harness, Tami Harris (all A), Karin Haugen (all A), Erin Haywood, Jamie Hoffman, Patrick Houle (all A), Wendy Hurn, Kristine Jachalke, Cory Johnson, Meredith Johnson (all A), Beth Kenney, Arlene Klosiewicz, Robert Kornexl,

Cheri Kruse, Valerie Kuhl, David Kvarnberg (all A), Marcie Kyte (all A), Jill Lacroix, Linda Lajer, Michael Lavigne, Tyler Lewis, Scott Lindsay, Robert Lyerla, Rosa Maier, Howard Merkel, Michael Mitchell, Todd Monk, Matthew Monroe, Anna Muncey, Brady Murphy, Stacey Murphy (all A), Angela Myers, Karen Paulsall, Jill Punhallegan, John Platt, Daniel Pletcher, Robert Pratt, Stephen Radant, Jennifer Rossi, Teresa Radnicki, Curtis Satterthwaite, Jennifer Schwiager, Lynette Seitz, Jeffrey Smith, Krista Smith, Brant Snyder Dawa Spade, David Steele, Kristina Steffenson (all A), Duna Stevens (all A), Ricky Stane, Kelly Stump (all A), Ada Tai, Arlene Tai, James Taylor, David Teare, Robert Thorne, Alison Thornton, Laura Torres (all A), Debra Urbanek, Kampan Vosters, Jeffrey Wadlyke (all A), Laura Walton (all A), Martha Weber, Angela Welch, Rae Ann Welch, Sherry Westcott, Scott Westphal, Michelle Wireman, Andrea Worthing.

10th GRADE—

Erin Allen, Jamie Anderson, Stacy Austin, Stephen Atkins, Judith Barois, Robert Beard, Kevin Bell, Shoo Bendrey, Jennifer Bennett, Mitchell Bolanowski, Lee Boyer, Paul Boyers, Timothy Brindle, Alan Burns, Melissa Castanier, Melissa Check, William Coelias, Candita Collin, John Collins, Laura Comans, Helen Cooper, Suzanne Cooper, Jerry Crawford, Danielle DeLong, William Dixon, Kimberly Easton, Anna Flisloff (all A), Matthew Forner, Dennis Fowler, Shannon Fredette, Eric Frisinger, Todd Gallagher, Donald Gerstler (all A), Jennifer Ghent, Cynthia Gieske, Alexander Gleason, Mark Godoris, Martina Grenier.

Shelby Haas, Meredith Hall, Debra Harshberger, Paul Hedding, Adam Heeter, Martin Heller (all A), Michael Hollo (all A), Kerry Hungen, Kellie Kanten, Maria Kattula, Chris Keck, Loren Keener, Mary Kemp (all A), Jeffrey Kiewasser, Kurt Knisely, Matthew Koehnke, Michael Kushnau, Mark Larson, Angel Lawton, Jennifer Lewis, Sandra Linke, Shannon Loney, Christopher Mackinder, Leah Manning, Rex Marsh, Julian Mason (all A), Venessa May, Timothy Mayer, Craig Maynard (all A), Craig McCalls, Stacy McDaniels, Lisa Metro, Kay Miller, Stanley Morseau, Kathryn Moulton, J. Scott Mullison, Douglas Neal, Heather Neibauer, Larry Nix, Stacy Norris, Nancy Nye, Reno Nye, Jason Overdoff (all A), Christen Petty, Jeffrey Prentice (all A), Jason Richardson, Matthew Riemenschneider, Jennifer Robinson, Tracy Roehm, Melinda Ryan, Scott Salamun, Sarah Schaeffer, Heather Schauer, Scott Sheffield, Gina Smiley, Jennifer Smith (all A), Julie Stacey (all A), Charles Stahl, Keegan Stitt, Luman Strong, Dean Sutherland, Erin Sweet, Sarah Teare, Michael Thompson, Sheila Tillman (all A), Calisa Tucker (all A), Laura Unterbrink, Lisa Unterbrink, Jeffrey Veto, Christopher Walter, Ann Weiner, David White, Sharon White, Eric Worthing (all A), Christine Young, David Zerkel (all A).

9th GRADE—

James Alford (all A), Deanna Bolanowski, Stephanie Bowers, Heidi Boyer, Julia Boyle (all A), Catherine Broderick, Allison Brown (all A), Tammy Browning, Vicki Bullock, Brian Burg, Rebecca Burkell, Shaun Capper, Amy Carpenter, Mark Chasteen, Stephanie Cumberly, Marlene Daggett, Melissa Danforth, Amy Doering, Jesse Easudes, Wendy Estey (all A), Steven Everett, Deborah Evison, Todd Ferry, Debra Gerstler, Garth Girard, Michelle Graflund (all A), Sarah Grau, Sheila Haab, Erich Hammer, Carol Hauke, Trevor Harding (all A), Patrick Hassett, Matthew Herter, Michael Hinderer, Jeff Hood, Lori Johnson, Melissa Johnson, Holly Jorgensen (all A), Jamey Ketner, Grant Kidd, Jillian Kies, Christen Koch, Armando Lee, Carmelin Martin, Susan Maynard, Jennifer McAfee, Kerry MacArthur (all A), Lisa McGlinnen, Maurice Michaud, Tiffany Moore, Robert Northrup, Rex Nye, David

Oesterle, Lisa Park, Kathleen Peckham, Timothy Peiter, Scharme Petty, Kyle Plank, Byron Pratt, Chad Raymond, Steven Redding, Kimberly Roberts, Angela Sager, Lance Satterthwaite, Christine Sawicki (all A), Barbara Scriven, Matthew Selwa, Todd Sharum, Jason Sheffield, Michael Spade, Allison Stafford, Chad Starkey, Anne Steffenson, Charity Strong (all A), Bryan Talbot (all A), Christine Tallman (all A), Amy Thomson, Cory Tremper, Leela Vadlamudi, Sera Van Gunt (all A), Stefanie Wagner, Deborah Webb, Wendy Welch (all A), Christopher Wilson, Douglas Wingrove.

Manchester Youth Completes Army One Station Training

Pvt. Brian C. Waters, son of June S. and Jerry J. Waters of 2010 Schumb Rd., Manchester, has completed one station unit training (OSUT) at the U.S. Army Infantry School, Fort Benning, Ga.

OSUT is a 12-week period which combines basic combat training and advanced individual training. The training included weapons qualifications, squad tactics, patrolling, landmine warfare, field communications and combat operations. Completion of this course qualifies the soldier as a light-weapon infantryman and as an indirect-fire crewman.

Soldiers were taught to perform any of the duties in a rifle or mortar squad.

He is a 1986 graduate of Manchester High school.

The Fair Labor Standards Act of 1938 (FLSA) as amended, requires that most employees in the United States be paid a minimum hourly wage, and premium overtime pay after a certain number of hours. The minimum wage is \$3.35 an hour, according to the U.S. Department of Labor.

DR. WILLIAM M. LONG

Diplomate of the American Osteopathic Board of Obstetrics and Gynecology

ANNOUNCES THE OPENING OF HIS OFFICE
FOR THE PRACTICE OF
Obstetrics and Gynecology
Gynecological Surgery
Infertility Problems

HERRICK DIAGNOSTIC & TREATMENT CENTER

415 E. KULBUCK STREET
TECUMSEH, MICHIGAN 49286

Office Hours
By Appointment

Telephone
423-6667 or 423-MOMS

Subscribe to The Chelsea Standard!

Chelsea Welding, Inc.

- INDUSTRIAL FABRICATIONS
- PORTABLE WELDING
- TRAILER HITCHES

Farm Machine Repairs

No Job Too Small!

1198 Pierce Rd., Chelsea
8-5:30 M-F, 9-12 Sat.

475-2121

"GET READY FOR WINTER"

KLINK EXCAVATING

TOP SOIL SAND
PROCESSED ROAD GRAVEL
ASPHALT DRIVES
ALL TYPES OF STONES
LIMESTONE

475-7631

POINSETTIAS

Grown in our greenhouse

\$2.50
and up



EVERGREEN WREATHS, BLANKETS
ROPING MADE FRESH DAILY

BLANKETS With Red Ruscus, Cones and Ribbons
\$25.00 and **\$30.00**

EVERGREEN CEDAR ROPING per ft. 50¢
(50-ft. coil \$20.00)

WREATHS

WIDE VARIETY

2-ft. UNTRIMMED \$5.00
2-ft. TRIMMED \$8.50
3-ft. UNTRIMMED \$12.00

OPEN MON.-SAT., 8-5. SUN (until Xmas) Noon-5

CHELSEA GREENHOUSE

PHONE 475-1353
7010 LINGANE RD. CHELSEA

Charter Member F.T.O.
Member Teleflora, Florafax

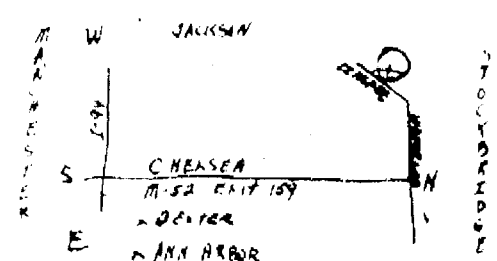

SUBSCRIPTION ORDER FORM

for
THE CHELSEA STANDARD

BY MAIL DELIVERY - ONE YEAR \$10; ELSEWHERE IN U. S. \$12.50

Name _____
Address _____
City _____ State _____ Zip _____

If you are not presently a subscriber, receiving your Standard by mail,

Fill out form, clip and send with payment in advance to
THE CHELSEA STANDARD, 300 N. MAIN, CHELSEA 48118

TWO MEN FROM FEDERAL SCREW WORKS: Jack Joseph, left, an employee for 20 1/2 years, retired from Federal Screw Works on Nov. 30. Presenting Jack with a certificate of appreciation and watch engraved with his length of service is Jeff Jorgensen, general manager of the Chelsea Division. Jack has worked most of his career in the grinding department as a setup operator, and instructor, and for the last 12 years has been the leader in the grinding department. Jack indicated that he has no definite plans for his retirement but will do what he wants to do at his leisure. Not present for the picture was Samuel T. Bentley who joined on Nov. 1. "Trent," as he was known in the plant, was employed at Federal Screw Works for 20 years, first as a press operator, then working in the secondary operations department, and for most of his career in the grinding department as a setup operator. A luncheon was held in their honor on Nov. 21 at the plant.

WE BUY USED HEARING AIDS!

Bring in your old hearing aid any Saturday for an appraisal. Condition and age will determine value. Even more allowed for a trade-in on a new hearing aid.



CHELSEA HEARING AID CENTRE

• Testing • Hearing Aids • Batteries • Accessories •

55 Chestnut Dr. • Suite A

313-475-9109

Chelsea, Mich.

Telephone Secretary 668-4968

We're in your Target Directory

Open Saturday, 9:30 to 2. Evenings by Appointment

We accept third party billing

Tell Them You Read It In The Standard

LUNCHEON SPECIAL FOR THE MONTH OF DECEMBER

CROCK OF SOUP OR CHILI & SALAD BAR - \$3.50

DAILY LUNCHEON SPECIAL

Food to take out for lunches

DINNER SPECIAL

Daily, from 5:30 till 7

MONDAY THRU THURSDAY at a Special Price
FRIDAY Bar-B-Q Country Style Ribs
SATURDAY Prime Rib (above average cut)

SUNDAY, DEC. 7—2 p.m. till 7

STEAK SPECIAL

TOP SPORTS EVENTS on BIG SCREEN TV
LIVE BAND FRIDAY & SATURDAY

CATERING - Wedding - Graduation - Business Meetings

WOLVERINE Food & Spirits



W. Old US-12 & M-52
Chelsea

(313) 475-9014

CHRISTMAS TREES

WREATHS Start at \$5.95

FRUIT BASKETS

Place Orders Early

FRUIT BOXES

Shipped via UPS

HOLIDAY NUTS

Semi load of
Indian River Citrus
coming soon

Black Oil Sunflower Seeds

50 lbs. \$9.95

Thistle Seed 50 lbs. \$39.95

POINSETTIAS

ROPING

Pine ft. 49¢
Cedar ft. 59¢

Cheaper by 60 ft. rolls

Taking Orders for
GRAVE BLANKETS

WHOLESALE & RETAIL

NEW HOURS: 8 a.m. till dark every day.

GEE FARMS

14928 Bunker Hill Rd., Stockbridge

(517) 769-6772

FARM BAKED DOUGHNUTS AND BREAD

HAND-DIPPED ALL-STAR ICE CREAM



STUDENT BIKE SHOP

has
all terrain
bikes
in stock
At special prices to fit
your budget, and a bike
already loaded up on an all
terrain bike, and a quick
ready, mountain bike, just
ask for it.

607 S. Forest, Ann Arbor

662-6986

Students React to Quote

(Continued from page six)

that air all the time. No offense to smokers and drinkers, but I just think people are stupid, if they know the things they do are bad for them, and they're harming other people. I don't understand why they do it. I don't think people should be allowed to smoke in public. And I think if drinkers don't know their limits, then there should be a law or something that gives bartenders a right to not sell them anymore.

Charity Allen

I think there should be a drink-out and a smoke-out day too because even if you don't drink or smoke people who are around may smoke and drink and that could hurt you.

Jessica Rodenkurch

I think mister S is wrong and right because if innocent people are by smokers they inhale the smoke and get lung cancer. And because he's right some people who drink kill innocent people driving and all the people who smoke are by people who don't smoke.

Lee Skyles

Yes it is true that drinkers sometimes hurt innocent people. Drinking and driving can kill a lot of lives. But to drink alone is okay as long as you don't do something stupid. But it wouldn't hurt to try a non-drinking day.

Erin Smith

I think Mr. S's remark was incorrect. True, drunk people do hurt people in cars and in other ways. But smoking does harm

people. People inhale their smoke not to mention smokers are at better risk of heart attacks. Smoking by pregnant women can cause premature birth. Smoker's cigarettes let off carbon monoxide, a deadly gas.

Jeff Holzhausen

Smokers can hurt all of us, not just one person. It is a proven fact that smokers will harm all people around a smoker. I disagree with name's totally.

No name in the newspaper

I think that the person who said drinking affects innocent people and smoking is a total lie. Drinking and smoking both affect innocent people. Drinking does when people mix drinking and driving and wind up in an accident. Smoking does because when smokers smoke around non-smokers all the smoke goes into both their lungs. The innocent people breathe and with smoke in the air they have got just as good of a chance of getting cancer or some other sickness. Well, although people drink and smoke, I think they are both disgusting habits that affect innocent people.

Wendy Bell



Hippocrates, who lived in Greece about 460-377 B.C., wrote diseases followed the changes of the seasons and that some were caused by intense heat or cold.



DALE FISHER, probably the only photographer in the world working exclusively from an open helicopter, has developed his art specialty to a point where he is in a class by himself. His most recent honor is having a new

book chosen as the official Michigan Sesqui-centennial Book. This volume, along with other works, will be on display at a public open house Saturday and Sunday, Dec. 6-7 at the Dale Fisher Gallery, 749 Airport Blvd., Ann Arbor.

Dale Fisher Volume Chosen Michigan Official Sesqui Book

"Michigan: from the Eyry of the Eagle," a book of photographic art by Grand Lake resident Dale Fisher, has just been released. The coffee table-size volume was published by The Elk Marsh Foundation, with financial support from the First of America Bank Corp. The book has been designated as the official sesqui-centennial book of the State of Michigan.

"Michigan" contains 65 full-color photographs of outdoor scenes from all corners of the state, including three photographs from the Chelsea area. Each of the book's eight sections also contains a short poetic narrative, provided by Terry Snowday.

The photographs in "Michigan" share aspects of the state's remaining wilderness that few of its citizens are ever privileged to see first-hand. Fisher is a naturalist and an artist who's love and respect for the land permeates his work.

Beyond this, Fisher's book has a unique perspective. For the past 20 years Fisher has worked from an open helicopter. In fact, Fisher is probably the world's only photographer who works exclusively from a helicopter. Exposed to all kinds of weather in all seasons, his work has captured the state's rawness, remoteness, and breathtaking natural beauty. Some of his most pensive photographs were taken at dawn or

just before dusk—times of day that demand the most exacting skill.

The book's subtitle was borrowed from Longfellow's poem Song of Hiawatha: "Found these legends and traditions in the eyry of the eagle."

Longfellow's original spelling of the word "eyry" was retained, as a tribute to Michigan's noble heritage.

"Michigan" is Fisher's second book of photographic art. His earlier book, "Detroit," showcased the state's largest city.

An Ann Arbor native, Fisher first became interested in photography while he was in junior high school. After professional training as a Navy photographer and service in the Korean War, he returned to Ann Arbor where he resumed his career in commercial photography. Since 1965 he has maintained the Dale Fisher Gallery, which deals primarily in limited-edition prints of his own photographic art.

Fisher suspects that photography is still an unsung form of art in the minds of some people. He points out, however, that "An artist is an artist, whether working with a brush or a knife or a chisel or a camera."

Fisher is a former Chelsea resident. His daughter and her husband, Kun and David Bulson, live on Conway Rd.

"Michigan: from the Eyry of

At Herrick Memorial Hospital

WE CARE

That is why we designed our cardiology services to meet YOUR needs.

WE OFFER

- Intensive Coronary Care Services with Qualified, Experienced R.N.'s
- Telemetry Monitoring
- Cardiac Rehabilitation in-patient and out-patient
- Graded Exercise Testing (Stress Test)
- Thallium and MUGA Scans
- 2 D & 3 D Echocardiography
- Pacemaker Services
- Streptokinase
- Drug Therapy

Large in Scope & Service, People Sized To Serve You.

HERRICK MEMORIAL HOSPITAL

500 E. Pottawatomie St.
Tecumseh, Michigan 49286
423-2141



Historic Calendar Features Great Lakes Lighthouses

The Historical Society of Michigan recently announced its 1987 calendar, "Lights of the Great Lakes." Featuring a pen and ink drawing by artist Leo Kuschel of Taylor, the calendar draws attention to the colorful maritime history of the Great Lakes and the lonely sentinels that have marked the routes for sailors since the early 18th century.

According to Tom Jones, executive director of the Historical Society of Michigan, this is its fourth lighthouse calendar. The Society is Michigan's state-wide, non-profit, membership-supported organization for the promotion and publication of Michigan's history. This calendar is its major yearly fund-raiser. He adds, "that the Society is particularly pleased to feature the work of Leo Kuschel whose own family heritage includes ancestors who

called the Lakes. Leo's work," Jones feels, "reflects the lure of the Lakes and his love of their legends and lore."

The "Lights of the Great Lakes" 1987 calendar includes lights on all the Great Lakes and in the states of Indiana, Wisconsin, New York, Ohio, as well as Michigan and Ontario. From Copper Harbor in the northern end of the Great Lakes chain to Toronto in the east, the "Lights of the Great Lakes" calendar covers the exciting breadth of the waters that have been the key element in the region's history and development.

The calendar is available directly from the Historical Society of Michigan, 2137 Washtenaw, Ann Arbor 48104, at \$7.44 (includes postage and handling plus Michigan state sales tax). Non-Michigan orders are \$7.24.



(517) 522-3122

LES COLLISION

BUMPING - PAINTING - INSURANCE WORK
EXPERT COLOR MATCHING

AUTO PAINTING - \$150 up

142 W. Michigan Ave.

Green Lake, Mich. 49740



FOR PROFIT

See us for feed needs!



Feed Formulas Tested,
Proved To Get Results

Extra proteins, vitamins and minerals in proper balance, scientifically blended, make our feeds real profit producers for you.

Farmers' Supply Co.

Phone 475-1777

WERE OPEN 24 HOURS 7 DAYS/WEEK



For Your Inspection

Our "BIG LOT" is ALWAYS OPEN for you to browse (even after normal business hours). No salesmen, no fences — no chains — no blocked off driveways. Look them over at your convenience, then come back during normal business hours to make "YOUR BEST DEAL."

Only minutes away. Located 1/4 mile north off I-94, Exit 159. Always a great selection. Warranties included with or available on most vehicles.

Always over 40 to choose from

... CARS/TRUCKS ...

1977 FORD LTD 4-dr.	\$1,695
1978 BUICK LeSABRE 4-dr.	\$1,695
1980 FORD FIESTA	\$1,995
1978 THUNDERBIRD	\$1,995
1978 FORD LTD II, excellent transportation	\$1,995
1977 THUNDERBIRD	\$2,495
1980 FAIRMONT 4-dr.	\$2,495
1977 DODGE Van	\$2,495
1980 MERCURY ZEPHYR 2 Z-7	\$2,495
1981 CHEVETTE, Automatic	\$2,495
1980 GRANADA 2-dr.	\$2,795
1980 MERCURY Zephyr 4-dr.	\$2,795
1982 CAVALIER 4-dr.	\$2,995
1982 ESCORT 3-door	\$2,995
1982 ESCORT 4-dr., automatic transmission	\$3,495
1984 ESCORT, 2-dr., locally owned	\$3,995
1981 OLDS OMEGA 4-dr. Sport Model	\$3,995
1977 LINCOLN MARK V	\$3,995
1983 BUICK CENTURY	\$3,995
1983 FORD F-150 PICKUP	\$3,995
1983 CROWN VICTORIA 4-dr.	\$4,995
1985 MUSTANG	\$6,995
1984 CUTLASS CIERA	\$7,995
1983 TOYOTA TERCEL SRS 4-wd.	\$8,495
1986 FORD TEMP 4-dr.	\$8,995
1986 TEMPO 4-dr.	\$9,450
1986 NISSAN 200-SX	\$9,995
1984 LINCOLN TOWN CAR	\$11,900
1985 MONTE CARLO SS	\$11,900
1986 BRONCO II	\$12,900
1986 COUGAR LS	\$13,900
1986 GRAND MARQUIS	\$14,900
1985 LINCOLN TOWN CAR, dark blue	\$15,900
1985 LINCOLN TOWN CAR, light blue	\$15,900
1985 LINCOLN TOWN CAR, gold	\$15,900
1985 LINCOLN TOWN CAR, rosewood	\$15,900
1985 LINCOLN TOWN CAR, white	\$15,900

Have a great day



Home of the 48-hr. money-back guarantee and the guaranteed buy-back program.

OPEN: Mon. and Thurs 'til 8:30 p.m.
Saturday 'til 12:30 p.m.

In Washtenaw County since April 15th, 1912

CHELSEA 475-1800



Direct Deposit
the only way to
do routine
winter
banking!

If you're meeting old man winter "face to face" just to deposit your regular Social Security check, then see us for Direct Deposit arrangements!

Any regularly received check... Social Security or other Government checks, any private retirement checks, dividend or interest checks, may be deposited directly with us. Your check may be deposited directly into your checking or savings account here, whichever is convenient for you, and there is no charge for this service. Just stop by with your next check and we'll be happy to assist with the details.

Our Direct Deposit program has payroll arrangements, too. Come in and let's talk.

We Will Close
Christmas Eve, Dec. 24th
at 12 Noon.
New Year's Eve,
Dec. 31st
at 3 p.m.



Member F.D.I.C.

Branch Office
1010 S. Main

Phone
475-1355

Main Office
305 S. Main

Seven CHS Students Make Finals of Math Competition

Seven Chelsea High school students have reached the finals of the 13th annual Michigan Mathematics Prize Competition. Juniors Patrick Gustine, Stephen Radant, Charles Hoener and Jeff Waldyke, and seniors Kim Clutter, Steve Perry and Marcus Fletcher finished in the top five percent of more than 25,000 high school students who took the first test Oct. 8. The second phase of the competition will be held on Wednesday, Dec. 10.

The competition is sponsored by the Michigan Section of the Mathematical Association of America and is designed to promote wide interest in math, focus attention on the necessity for math training in many professions and trades, and to identify and provide scholarships for capable math students in Michigan.

According to Chelsea High Math Chair Vincent Brumfiel, Chelsea had 105 students compete in the exam.

"We are pleased to have seven finalists," Brumfiel said.

"We are also pleased that we had several students who scored well on the exam and will return

to represent Chelsea High school in the 1987 competition."

The Chelsea finalists each received a certificate recognizing the achievement.

The approximately 100 winners of the competition will be honored at the Awards Program to be held at Michigan State University on Saturday, March 7. About half these winners will receive college scholarships. Last year's awards totaled \$18,000.

The competition funds are made possible by contributions from the Arco Corp., Burroughs Corp., Ford Motor Co., Michigan Bell, Kuhlman Corp., Upjohn Co., and the Michigan Council of Teachers of Mathematics.

Scouts Start Christmas Tree Sale

Cub Scout families from North school's Pack No. 426 and South school's Pack No. 446 are hard at work on their annual "Christmas Tree Sale."

This sale is extremely important to the Cub Scout program in Chelsea as it has provided 60 to 80 percent of the operational funds needed in the past. Scouting in Chelsea is undergoing a tremendous growth spurt. There are 135 Cub Scouts this year as compared to 90 last year.

An effort has been made this year to find top quality trees at reasonable prices, and the trees are beautiful. There is a wide range of sizes in blue spruce, white spruce, and scotch pine. There are 600 trees to choose from. Each tree has been individually priced, resulting in a broad range of prices. All trees have been dipped to prevent needle loss.

Cub Scouts are selling these trees on the lot just north of McDonald's. The lot will be open weekdays from 5 p.m. to 9 p.m., on Saturdays from 9 a.m. to 9 p.m., and on Sundays from 1 p.m. to 9 p.m.

Call Patsy Cahaniss at 475-9853 with questions.

Submit your club news and personal items in writing—and don't forget your phone!

The Chelsea Standard

Section 2

Chelsea, Michigan Wednesday, December 3, 1986

Pages 9-20



FINALISTS IN MATHEMATICS PRIZE competition are, from left, Stephen Radant, Patrick Gustine, Jeff Waldyke, Kim Clutter, Steve Petty and Charles Hoener. Not pictured is Marcus Fletcher.

Galens Tag Days Slated for 59th Year

Galens Medical Society, a service organization of University of Michigan medical students, will be sending its members to street corners and shopping malls in the Ann Arbor and Ypsilanti areas Dec. 5 and 6 for the 59th annual Galens Tag Days Holiday Drive.

One hundred percent of contributions support projects to aid sick and needy children in Washtenaw county during Christmas and throughout the year.

The Galens will be distributing the traditional red and green tags

to raise funds for the Galens Children's Workshop at C. S. Mott Children's Hospital, where hospitalized children can temporarily escape their illnesses and play in a supervised learning environment. Each year the Galens sponsor a Christmas party for the kids at Mott, complete with Santa and presents.

In addition, the Galens provide assistance to support groups for sick children, help send them to summer camps and provide equipment and books for the education and recreation of

special children. Last year, the Society made a donation toward the Ronald McDonald in Ann Arbor, which provides accommodations for parents of hospitalized children.

The Galens society also sponsors health fairs, provides camp physicals for needy children, health examinations for Special Olympics participants and organizes several Red Cross blood drives each year.

The first Galens Tag Days drive in 1927 raised \$1,000 to help support the Galens Children's

Workshop. Last year, the street drive raised more than \$70,000.

The Galens do not fund administrative expenses. All donations go directly to support sick and needy children.

Donations may be sent to: Galens Medical Society, FM419 Mott Children's Hospital, Ann Arbor 48109.

Please Notify Us In Advance of Any Change in Address

SHOP IN Chelsea for that old-fashioned Christmas Spirit!



STORES WILL BE OPEN 12 EVENINGS UNTIL 8:30

2 SUNDAYS DEC. 14 AND DEC. 21 NOON TO 5:00 (INDIVIDUAL STORE HOURS MAY VARY)

FREE GIFT WRAP IN MOST STORES

SUN.	MON.	TUE.	WED.	THU.	FRI.	SAT.
DEC. 1986	8 OPEN UNTIL 8:30	9 OPEN UNTIL 8:30	10 OPEN UNTIL 8:30	11 OPEN UNTIL 8:30	12 OPEN UNTIL 8:30	13 OPEN UNTIL 5:30
14 NOON To 5:00	15 OPEN UNTIL 8:30	16 OPEN UNTIL 8:30	17 OPEN UNTIL 8:30	18 OPEN UNTIL 8:30	19 OPEN UNTIL 8:30	20 OPEN UNTIL 5:30
21 NOON TO 5:00	22 OPEN UNTIL 8:30	23 OPEN UNTIL 8:30	24 OPEN UNTIL 4:00	MERRY 25 CHRISTMAS	FRIENDLY, COURTEOUS SERVICE	

SANTA CLAUS SAT., DEC. 6 & SAT., DEC. 13 1:00 to 3:00 P.M. SYLVAN TOWN HALL



FREE PARKING IN DOWNTOWN CHELSEA SUNDAY, DECEMBER 14 THROUGH WEDNESDAY, DECEMBER 24

SPORTS



Young, Talented Team Starts Wrestling Season

Chico High school wrestling coach Kerry Kargel says the team's season will be the best yet.

There are just three returning seniors, Lee Durham, Bob Bogdanos and Bryan Kidd, although they are expected to be three very good wrestlers.

In addition, there are five juniors, 14 sophomores and 12 freshmen on the team.

Four freshmen will be in the starting lineup.

Kargel said the team will have to be ready to have the best of the season.

One of the key elements is the performance of the freshmen. We have several freshmen who are not typical wrestling wrestlers and have the potential to be outstanding. But they will have to be outstanding.

Chico's season will be the best yet.

Chico's season will be the best yet.

Chico's season will be the best yet.

Chico's season will be the best yet.

Chico's season will be the best yet.

Chico's season will be the best yet.

Chico's season will be the best yet.

Chico's season will be the best yet.

Chico's season will be the best yet.

Chico's season will be the best yet.

Chico's season will be the best yet.

Chico's season will be the best yet.

Chico's season will be the best yet.

Chico's season will be the best yet.

Chico's season will be the best yet.

Chico's season will be the best yet.

Chico's season will be the best yet.

Chico's season will be the best yet.

Chico's season will be the best yet.

Chico's season will be the best yet.

Chico's season will be the best yet.

Chico's season will be the best yet.

Chico's season will be the best yet.

Chico's season will be the best yet.

Chico's season will be the best yet.

Chico's season will be the best yet.

Chico's season will be the best yet.

Chico's season will be the best yet.

Chico's season will be the best yet.

Chico's season will be the best yet.

Chico's season will be the best yet.

Chico's season will be the best yet.

Chico's season will be the best yet.

Chico's season will be the best yet.

Chico's season will be the best yet.

Chico's season will be the best yet.

Chico's season will be the best yet.

Chico's season will be the best yet.

Chico's season will be the best yet.

Chico's season will be the best yet.

Chico's season will be the best yet.

Chico's season will be the best yet.

Chico's season will be the best yet.

Chico's season will be the best yet.

Chico's season will be the best yet.

Chico's season will be the best yet.

Chico's season will be the best yet.

Chico's season will be the best yet.

Chico's season will be the best yet.

Chico's season will be the best yet.

Chico's season will be the best yet.

Chico's season will be the best yet.

Chico's season will be the best yet.

Chico's season will be the best yet.

Chico's season will be the best yet.

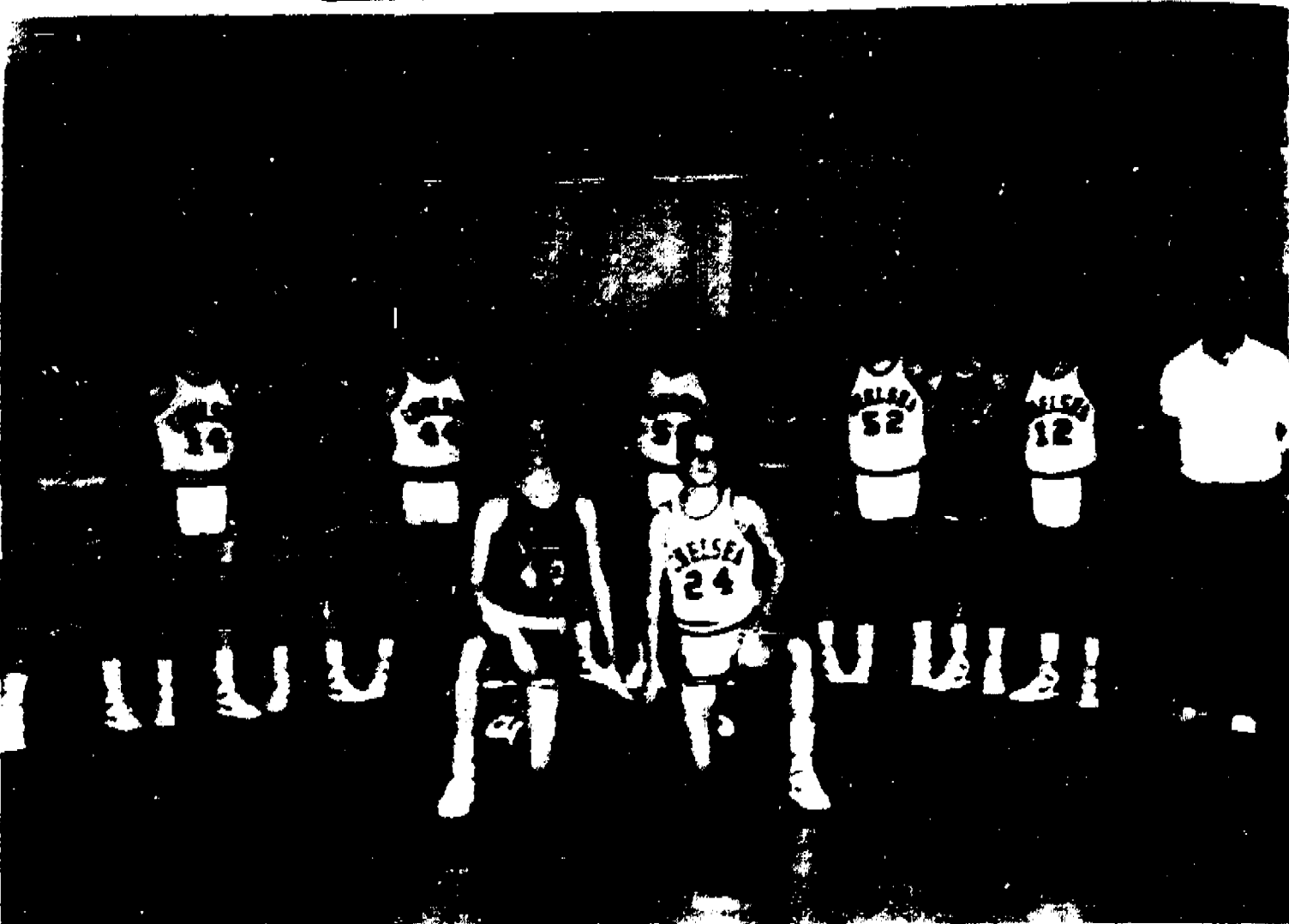

CHICO VARSITY BASKETBALL TEAM poses for a photo this Friday night at home against Brookings Columbia Central. This photo was taken before the annual Blue-Gold game last Friday night. In the front are co-captains Mark Barco, left, and Todd Starkey. Standing, from left, are Kevin Flanagan, Matt Bohlender, Jon Lane, Jeff Harvey, Greg Broughton, Marty Poljan, Greg Hatt, Matt Steinbauer, Matt Monroe, John Castell, and coach Rahn Rasenreiter.

Five To Compete At State Swim Meet

Four Chico swimmers and a diver are scheduled to participate in this week-end's state meet at Grand Rapids Junior College.

The 200-medley relay team of Susan Schramm, Sharon Colombo, Karen Gray and Helen Jaeger qualified for the meet and the end of the season.

In addition, Schramm will compete in the 50 and 100 freestyle races and coach Mike Keeler said she is aiming to finish in the top six in each event.

Colombo has also qualified in the 100 backstroke.

Deanna Zangara, who was scheduled to compete in the regional diving meet yesterday, should also make the trip. She will be competing against the top 30 divers in the state and is aiming for the top 12, Keeler said.

The alternate relay team for the meet includes Suzanne Cooper, Tami Harris, Jennifer Anderson and Christine Young.

If we can finish in the top 10, it would be a great accomplishment," Keeler said. There will be approximately 25 teams represented, he said.

The preliminaries began Friday at 2 p.m. with the finals following Saturday at 3 p.m.

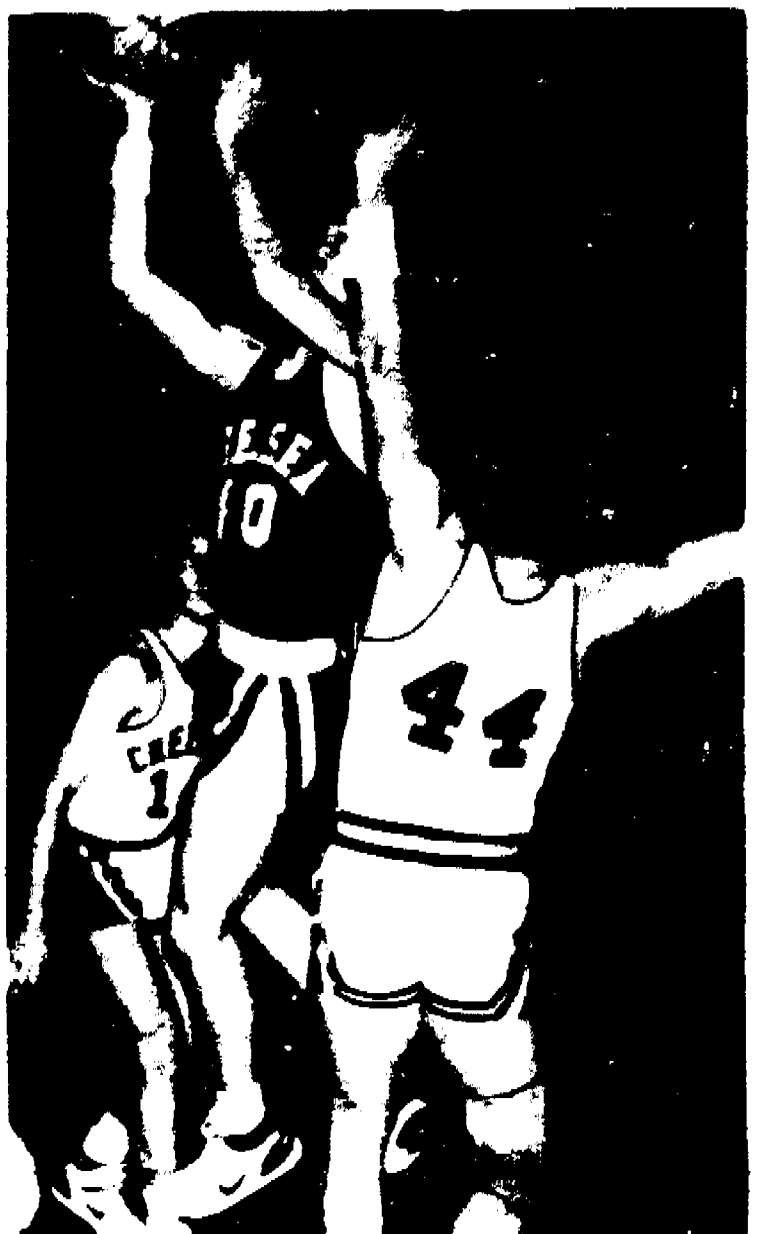

DRIVING FOR TWO POINTS in the annual Blue-Gold game is senior co-captain Mark Barco. Barco will be counted on heavily when the season begins this Friday night at home against Brookings Columbia Central. Defending a senior Jeff Harvey.

Zerkel Is MVP Of Varsity Cagers

Zerkel was named the MVP of the varsity basketball team after leading Chico to a 20-10 record.

Zerkel was named the MVP of the varsity basketball team after leading Chico to a 20-10 record.

Zerkel was named the MVP of the varsity basketball team after leading Chico to a 20-10 record.

Zerkel was named the MVP of the varsity basketball team after leading Chico to a 20-10 record.

Zerkel was named the MVP of the varsity basketball team after leading Chico to a 20-10 record.

Zerkel was named the MVP of the varsity basketball team after leading Chico to a 20-10 record.

Zerkel was named the MVP of the varsity basketball team after leading Chico to a 20-10 record.

Zerkel was named the MVP of the varsity basketball team after leading Chico to a 20-10 record.

Zerkel was named the MVP of the varsity basketball team after leading Chico to a 20-10 record.

Zerkel was named the MVP of the varsity basketball team after leading Chico to a 20-10 record.

Zerkel was named the MVP of the varsity basketball team after leading Chico to a 20-10 record.

Zerkel was named the MVP of the varsity basketball team after leading Chico to a 20-10 record.

Zerkel was named the MVP of the varsity basketball team after leading Chico to a 20-10 record.

Zerkel was named the MVP of the varsity basketball team after leading Chico to a 20-10 record.

Zerkel was named the MVP of the varsity basketball team after leading Chico to a 20-10 record.

Zerkel was named the MVP of the varsity basketball team after leading Chico to a 20-10 record.

Zerkel was named the MVP of the varsity basketball team after leading Chico to a 20-10 record.

Zerkel was named the MVP of the varsity basketball team after leading Chico to a 20-10 record.

Zerkel was named the MVP of the varsity basketball team after leading Chico to a 20-10 record.

Zerkel was named the MVP of the varsity basketball team after leading Chico to a 20-10 record.

Zerkel was named the MVP of the varsity basketball team after leading Chico to a 20-10 record.

Zerkel was named the MVP of the varsity basketball team after leading Chico to a 20-10 record.

Zerkel was named the MVP of the varsity basketball team after leading Chico to a 20-10 record.

Zerkel was named the MVP of the varsity basketball team after leading Chico to a 20-10 record.

Zerkel was named the MVP of the varsity basketball team after leading Chico to a 20-10 record.

Zerkel was named the MVP of the varsity basketball team after leading Chico to a 20-10 record.

STONE RIDGE TACK SHOP

CHRISTMAS SALE

2 DAYS ONLY - Dec. 6th & 7th
10 a.m. - 6 p.m.

20% - 70% OFF

All Saddles
Horse Cams
Brushes, Mops, Mats, etc.
Stirrups, Girths, Caps, Drives, etc.
Horse Cams, Brushes, etc.

30% OFF

All Sheets
Covers

Much More

9970 LIBERTY Rd. From Jackson Rd., 2 miles south on Dancer Rd., left on Liberty Rd.

See Me
at
VOGEL'S PARTY STORE
SATURDAY, DEC. 13th
from 1 to 5 p.m.
FREE COKE & CANDY CANES

COKE

ALL COKE PRODUCTS

8 per 1/2 liter bottles \$1.99 plus deposit

PEPSI

ALL PEPSI PRODUCTS

8 per 1/2 liter bottles \$1.89 plus deposit

BOWLING

Chelsea Ladies Mixed League

Standings as of Nov. 23

Team	W	L
The Lancers	17	3
Carol's Bowling Club	16	4
Wild Four	15	5
Comfort Inn	14	6
Ann Arbor Catering	13	7
Monsters	12	8
Harold Hardware	11	9
Spur's	10	10
Joe's	9	11
Joe's	8	12

Junior House Ladies

Standings as of Nov. 23

Team	W	L
Bullington Bowling	17	3
Polys	16	4
Pat's Place	15	5
Freighty Ready	14	6
Freeman Machine	13	7
Thompson's Ladies	12	8
Striking Power System	11	9
Chelsea Milling	10	10
30 series: B. Shaker, 5. 20.		
100 series and over: D. Harris, 42; P. Kennedy, 40; A. Pearson, 40; J. Lashley, 40.		

Chelsea Suburban League

Standings as of Nov. 23

Team	W	L
D. D. DeBorring	17	3
Harris Valley (local)	16	4
Sharon's Short-4-10	15	5
Chelsea Area Builders	14	6
Flow Ezy	13	7
The Touchdown Shoppe	12	8
Chelsea Lane	11	9
After Hour Lock Service	10	10
Edwards Jewelry	9	11
Chelsea Kyring	8	12
Big Boy	7	13

Wednesday Oulets

Standings as of Nov. 23

Team	W	L
Chelsea Lane	17	3
Bullington Bowling	16	4
Polys	15	5
Pat's Place	14	6
Freighty Ready	13	7
Freeman Machine	12	8
Thompson's Ladies	11	9
Striking Power System	10	10
Chelsea Milling	9	11
30 series: C. Underhill, 17; S. Backus, 15; M. Broderick, 15; P. Martell, 14; S. Ritz, 13; J. Lashley, 12; J. Shaker, 11; J. Armstrong, 10; C. Kowalski, 9; C. Lashley, 8; M. Ochs, 7; L. Cole, 6; High series: M. Broderick, 44; P. Martell, 42; S. Ritz, 41; J. Armstrong, 39; C. Kowalski, 38.		

Kahuna Mixed League

Standings as of Nov. 23

Team	W	L
Sunday Pinner	17	3
Me and Them Three	16	4
Pro's Bar	15	5
Thursday Night Lancers	14	6
10 Bullies Two	13	7
The Family	12	8
Whitehouse	11	9
Over Easy	10	10
Fun Party Falls	9	11
Fun Party	8	12
The For Side	7	13
Watt Head Whalers	6	14
Curly Mae & Ladies	5	15
Kirby Klammy Klen	4	16
North Lake Rollers	3	17
Ma Gals	2	18
Double Trouble	1	19
The Reddies	0	20

Sunday Nine Come One

Standings as of Nov. 23

Team	W	L
Bullington Bowling	17	3
Village Drunks	16	4
3-1	15	5
Larson & Helton	14	6
Waterloo Area	13	7
Lotta Balls	12	8
Patt & Pearson	11	9
Chaparral	10	10
Over the Hill Gang	9	11
Captain & Crew	8	12
68's	7	13
Whitcombville	6	14
Out Batters	5	15
Reunited	4	16
Roberts & Parker	3	17
Aunt Worth & Dena	2	18
Pin Kaddies	1	19
Drunkies	0	20

Chelsea Preps

Standings as of Nov. 23

Team	W	L
Kool Jets	17	3
Lone Drive Mix	16	4
Belle O' Fire	15	5
Black Widows	14	6
The Lucky Three	13	7
Watermans	12	8
Night Hawks	11	9
Proffers	10	10
The Rockers	9	11
Lady Strikers	8	12
100 series and over: D. Hansen, 194; H. Martell, 118; 144; 145; E. Greenleaf, 144; 124; B. Pina, 112; M. Craft, 102; J. Gervais, 101; D. Allen, 100; J. Navin, 117; 120; 101; H. Alderson, 114; J. Clark, 101.		
30 series and over: H. Martell, 421; E. Greenleaf, 379; J. Navin, 340.		

Chelsea Bantams

Standings as of Nov. 23

Team	W	L
Coal Cola	17	3
Knickerbocker 4	16	4
Bubble Gummers	15	5
Coca Cola Kids	14	6
Voltages	13	7
Figures	12	8
Circle Club	11	9
Fuzz Busters	10	10
100 series and over: S. Remond, 134; S. Martell, 84; H. Greenleaf, 108; H. Arnold, 82; J. Herrst, 74; S. C. Hatch, 52; J. Herrst, 51; S. Balaban, 53; J. Walker, 53; S. Walker, 53; S. Steele, 51; R. Hatch, 72; S. E. Armstrong, 34; A. Schenning, 94; 80; J. St. John, 56; S. A. Hatch, 63; 103.		
30 series and over: S. Remond, 134; S. Martell, 102; H. Greenleaf, 172; R. Arnold, 134; J. Herrst, 128; N. Herrst, 102; S. Holtzman, 112; S. Walker, 102; S. Steele, 121; H. Hatch, 104; A. Schenning, 183; J. St. John, 113; A. Hatch, 180.		

Junior Major League

Standings as of Nov. 23

Team	W	L
Town No. 4	17	3
Williams Trust	16	4
Town No. 1	15	5
Cable Cellar	14	6
Town No. 3	13	7
Town No. 7	12	8
Young Misses	11	9
Town No. 8	10	10
High series: S. Aiber, 410; B. Hansen, 439; P. Hansen, 414.		
100 series and over: J. Lucas, 147; P. Urbanek, 180; B. Hansen, 178.		

Senior House League

Standings as of Nov. 23

Team	W	L
Elkmoor Tracing	17	3
McCalla's Pools	16	4
Village Village Mts.	15	5
Chelsea Builders	14	6
Kidney	13	7
Bullington Bowling	12	8
Thompson's Plan	11	9
Mart's Custom Shop	10	10
WVH Inc.	9	11
WVH's Bowling	8	12
Vogel's Party Room	7	13
United Supps.	6	14
Senior Builders	5	15
Chelsea Leather	4	16
T. C. Weidling	3	17
Chelsea Big Boy	2	18
Party Paddler	1	19
D. D. DeBorring	0	20

Chelsea Preps

Standings as of Nov. 23

Team	W	L
Kool Jets	17	3
Lone Drive Mix	16	4
Belle O' Fire	15	5
Black Widows	14	6
The Lucky Three	13	7
Watermans	12	8
Night Hawks	11	9
Proffers	10	10
The Rockers	9	11
Lady Strikers	8	12
100 series and over: D. Hansen, 194; H. Martell, 118; 144; 145; E. Greenleaf, 144; 124; B. Pina, 112; M. Craft, 102; J. Gervais, 101; D. Allen, 100; J. Navin, 117; 120; 101; H. Alderson, 114; J. Clark, 101.		
30 series and over: H. Martell, 421; E. Greenleaf, 379; J. Navin, 340.		

Chelsea Bantams

Standings as of Nov. 23

Team	W	L
Coal Cola	17	3
Knickerbocker 4	16	4
Bubble Gummers	15	5
Coca Cola Kids	14	6
Voltages	13	7
Figures	12	8
Circle Club	11	9
Fuzz Busters	10	10
100 series and over: S. Remond, 134; S. Martell, 84; H. Greenleaf, 108; H. Arnold, 82; J. Herrst, 74; S. C. Hatch, 52; J. Herrst, 51; S. Balaban, 53; J. Walker, 53; S. Walker, 53; S. Steele, 51; R. Hatch, 72; S. E. Armstrong, 34; A. Schenning, 94; 80; J. St. John, 56; S. A. Hatch, 63; 103.		
30 series and over: S. Remond, 134; S. Martell, 102; H. Greenleaf, 172; R. Arnold, 134; J. Herrst, 128; N. Herrst, 102; S. Holtzman, 112; S. Walker, 102; S. Steele, 121; H. Hatch, 104; A. Schenning, 183; J. St. John, 113; A. Hatch, 180.		

Junior Major League

Standings as of Nov. 23

Team	W	L
Town No. 4	17	3
Williams Trust	16	4
Town No. 1	15	5
Cable Cellar	14	6
Town No. 3	13	7
Town No. 7	12	8
Young Misses	11	9
Town No. 8	10	10
High series: S. Aiber, 410; B. Hansen, 439; P. Hansen, 414.		
100 series and over: J. Lucas, 147; P. Urbanek, 180; B. Hansen, 178.		

Senior House League

Standings as of Nov. 23

Team	W	L
Elkmoor Tracing	17	3
McCalla's Pools	16	4
Village Village Mts.	15	5
Chelsea Builders	14	6
Kidney	13	7
Bullington Bowling	12	8
Thompson's Plan	11	9
Mart's Custom Shop	10	10
WVH Inc.	9	11
WVH's Bowling	8	12
Vogel's Party Room	7	13
United Supps.	6	14
Senior Builders	5	15
Chelsea Leather	4	16
T. C. Weidling	3	17
Chelsea Big Boy	2	18
Party Paddler	1	19
D. D. DeBorring	0	20

Chelsea Preps

Standings as of Nov. 23

Team	W	L
Kool Jets	17	3
Lone Drive Mix	16	4
Belle O' Fire	15	5
Black Widows	14	6
The Lucky Three	13	7
Watermans	12	8
Night Hawks	11	9
Proffers	10	10
The Rockers	9	11
Lady Strikers	8	12
100 series and over: D. Hansen, 194; H. Martell, 118; 144; 145; E. Greenleaf, 144; 124; B. Pina, 112; M. Craft, 102; J. Gervais, 101; D. Allen, 100; J. Navin, 117; 120; 101; H. Alderson, 114; J. Clark, 101.		
30 series and over: H. Martell, 421; E. Greenleaf, 379; J. Navin, 340.		

Chelsea Bantams

Standings as of Nov. 23

Team	W	L
Coal Cola	17	3
Knickerbocker 4	16	4
Bubble Gummers	15	5
Coca Cola Kids	14	6
Voltages	13	7
Figures	12	8
Circle Club	11	9
Fuzz Busters	10	10
100 series and over: S. Remond, 134; S. Martell, 84; H. Greenleaf, 108; H. Arnold, 82; J. Herrst, 74; S. C. Hatch, 52; J. Herrst, 51; S. Balaban, 53; J. Walker, 53; S. Walker, 53; S. Steele, 51; R. Hatch, 72; S. E. Armstrong, 34; A. Schenning, 94; 80; J. St. John, 56; S. A. Hatch, 63; 103.		
30 series and over: S. Remond, 134; S. Martell, 102; H. Greenleaf, 172; R. Arnold, 134; J. Herrst, 128; N. Herrst, 102; S. Holtzman, 112; S. Walker, 102; S. Steele, 121; H. Hatch, 104; A. Schenning, 183; J. St. John, 113; A. Hatch, 180.		

Junior Major League

Standings as of Nov. 23

Team	W	L
Town No. 4	17	3
Williams Trust	16	4
Town No. 1	15	5
Cable Cellar	14	6
Town No. 3	13	7
Town No. 7	12	8
Young Misses	11	9
Town No. 8	10	10
High series: S. Aiber, 410; B. Hansen, 439; P. Hansen, 414.		
100 series and over: J. Lucas, 147; P. Urbanek, 180; B. Hansen, 178.		

Senior House League

Standings as of Nov. 23

Team	W	L
Elkmoor Tracing	17	3
McCalla's Pools	16	4
Village Village Mts.	15	5
Chelsea Builders	14	6
Kidney	13	7
Bullington Bowling	12	8
Thompson's Plan	11	9
Mart's Custom Shop	10	10
WVH Inc.	9	11
WVH's Bowling	8	12
Vogel's Party Room	7	13
United Supps.	6	14
Senior Builders	5	15
Chelsea Leather	4	16
T. C. Weidling	3	17
Chelsea Big Boy	2	18
Party Paddler	1	19
D. D. DeBorring	0	20

Chelsea Preps

Standings as of Nov. 23

Team	W	L
Kool Jets	17	3
Lone Drive Mix	16	4
Belle O' Fire	15	5
Black Widows	14	6
The Lucky Three	13	7
Watermans	12	8
Night Hawks	11	9
Proffers	10	10
The Rockers	9	11
Lady Strikers	8	12
100 series and over: D. Hansen, 194; H. Martell, 118; 144; 145; E. Greenleaf, 144; 124; B. Pina, 112; M. Craft, 102; J. Gervais, 101; D. Allen, 100; J. Navin, 117; 120; 101; H. Alderson, 114; J. Clark, 101.		
30 series and over: H. Martell, 421; E. Greenleaf, 379; J. Navin, 340.		

Chelsea Bantams

Standings as of Nov. 23

Team	W	L
Coal Cola	17	3
Knickerbocker 4	16	4
Bubble Gummers	15	5
Coca Cola Kids	14	6
Voltages	13	7
Figures	12	8
Circle Club	11	9
Fuzz Busters	10	10
100 series and over: S. Remond, 134; S. Martell, 84; H. Greenleaf, 108; H. Arnold, 82; J. Herrst, 74; S. C. Hatch, 52; J. Herrst, 51; S. Balaban, 53; J. Walker, 53; S. Walker, 53; S. Steele, 51; R. Hatch, 72; S. E. Armstrong, 34; A. Schenning, 94; 80; J. St. John, 56; S. A. Hatch, 63; 103.		
30 series and over: S. Remond, 134; S. Martell, 102; H. Greenleaf, 172; R. Arnold, 134; J. Herrst, 128; N. Herrst, 102; S. Holtzman, 112; S. Walker, 102; S. Steele, 121; H. Hatch, 104; A. Schenning, 183; J. St. John, 113; A. Hatch, 180.		

Junior Major League

Standings as of Nov. 23

Team	W	L
Town No. 4	17	3
Williams Trust	16	4
Town No. 1	15	5
Cable Cellar	14	6
Town No. 3	13	7
Town No. 7	12	8
Young Misses	11	9
Town No. 8	10	10
High series: S. Aiber, 410; B. Hansen, 439; P. Hansen, 414.		
100 series and over: J. Lucas, 147; P. Urbanek, 180; B. Hansen, 178.		

Preparation Is Long, Costly Trail to America's Cup Match



JOHN KOLIUS

Skipper J. Kolius Is Helmsman for America II Boat

John Kolius will serve as skipper of the America II boat in the 1977 America's Cup race.

Kolius is a native of Chicago and a graduate of the University of Illinois. He is currently a resident in New Orleans, La., with his wife Debra and their son and daughter.

Kolius has sailed since he was 15 years old.

He served first as crew on the 1964 America's Cup boat.

He is a member of the Chicago Yacht Club.

He is a member of the Chicago Yacht Club.

He is a member of the Chicago Yacht Club.

He is a member of the Chicago Yacht Club.

He is a member of the Chicago Yacht Club.

He is a member of the Chicago Yacht Club.

He is a member of the Chicago Yacht Club.

He is a member of the Chicago Yacht Club.

He is a member of the Chicago Yacht Club.

He is a member of the Chicago Yacht Club.

He is a member of the Chicago Yacht Club.

He is a member of the Chicago Yacht Club.

He is a member of the Chicago Yacht Club.

He is a member of the Chicago Yacht Club.

He is a member of the Chicago Yacht Club.

He is a member of the Chicago Yacht Club.

He is a member of the Chicago Yacht Club.

He is a member of the Chicago Yacht Club.

He is a member of the Chicago Yacht Club.

He is a member of the Chicago Yacht Club.

Chelsoe High School Varsity Wrestling

Dec. 6	Columbus, Ga.	6-30
Dec. 13	Chelsoe Inv.	TBA
Dec. 20	9-100	6-30
Dec. 27	11-Salem	6-30
Jan. 3	12-Tecumseh	6-30
Jan. 10	13-Milan	6-30
Jan. 17	14-Western Inv.	TBA
Jan. 24	15-Lansing	6-30
Jan. 31	16-Harbor Inv.	TBA
Feb. 7	17-Lansing Christ.	6-30
Feb. 14	18-Hilldale Inv.	TBA
Feb. 21	19-S. Lyon/NW	6-30
Feb. 28	20-Dexter	6-30
Mar. 6	21-Athens Inv.	TBA
Mar. 13	22-Tecumseh	6-30
Mar. 20	23-Pharmacy	6-30
Mar. 27	24-SEC Meet	TBA

DRAINS and SEWERS CLEANED ELECTRICALLY



PROMPT SERVICE

SEPTIC TANKS - Cleaned, Installed, Repaired

BOLLINGER SANITATION SERVICE

PHONE 313-675-2897

5 reasons to choose our Individual Retirement Account

- 1. A monthly investment plan with automatic payroll deduction.
- 2. Low management fees.
- 3. No administrative costs.
- 4. Flexible withdrawal options.
- 5. Tax advantages.



DAVE ROWE

1215 Main Chelsoe Mich. 48118

(313) 475-9184

Making your future a little more predictable

FARM BUREAU INSURANCE GROUP

UNADILLA STORE AND DELI

OLDEST STORE IN LIVINGSTON COUNTY IN HEART OF DOWNTOWN UNADILLA

OPEN ALL YEAR - 7 DAYS 498-2400

WE HAVE GROCERIES - BEER - WINE - LIQUOR - ICE CREAM - WOOD - FISHING NEEDS - GAS - OIL - A LITTLE OF EVERYTHING

Support your local farmer, buy our REAL ice cream & dairy products.

DELI IS OPEN

OUR ICE CREAM PARLOR IS OPEN

REAL ICE CREAM - NEW HOME MADE WAFFLE CONES - HOT FUDGE SUNDAES (you can eat dish and all) - 16 FLAVORS OF ICE CREAM & PUNNY CANDY - BETTY LITTLE Owner



FRUITING FOR THE REDWOOD are white team members

JERRY HANSEN & SONS
ROOFING & SIDING COMPANY
Phone 313-964-4222
P.O. Box 2122, Ann Arbor, Mich. 48106

Take A Gift Subscription to The Chelsoe Standard!

HURON FARM SUPPLY
DREAMS REALLY DO LIVE ON AT YOUR JOHN DEERE DEALERSHIP

RAY'S HEATING

RAY'S HEATING
Since 1952
FALL SPECIAL
OIL FURNACES
Cleaned and Checked \$65.00
We carry Century Gas Furnaces from 65,000 - 175,000 BTU'S from \$1,100 to \$1,700 installed No Hidden Costs
FREE ESTIMATES ON OIL BURNERS
Ask for Cliff Behrens-Ph. 663-5329

Preparation Is Long, Costly Trail to America's Cup Match

The preparation for the America's Cup match is a long and costly process.

The preparation for the America's Cup match is a long and costly process.

The preparation for the America's Cup match is a long and costly process.

The preparation for the America's Cup match is a long and costly process.

The preparation for the America's Cup match is a long and costly process.

The preparation for the America's Cup match is a long and costly process.

The preparation for the America's Cup match is a long and costly process.

The preparation for the America's Cup match is a long and costly process.

The preparation for the America's Cup match is a long and costly process.

The preparation for the America's Cup match is a long and costly process.

The preparation for the America's Cup match is a long and costly process.

The preparation for the America's Cup match is a long and costly process.

The preparation for the America's Cup match is a long and costly process.

The preparation for the America's Cup match is a long and costly process.

The preparation for the America's Cup match is a long and costly process.

The preparation for the America's Cup match is a long and costly process.

The preparation for the America's Cup match is a long and costly process.

The preparation for the America's Cup match is a long and costly process.

The preparation for the America's Cup match is a long and costly process.

The preparation for the America's Cup match is a long and costly process.

The preparation for the America's Cup match is a long and costly process.

The preparation for the America's Cup match is a long and costly process.

The preparation for the America's Cup match is a long and costly process.

The preparation for the America's Cup match is a long and costly process.

The preparation for the America's Cup match is a long and costly process.

The preparation for the America's Cup match is a long and costly process.

The preparation for the America's Cup match is a long and costly process.

The preparation for the America's Cup match is a long and costly process.

The preparation for the America's Cup match is a long and costly process.

The preparation for the America's Cup match is a long and costly process.

Varsity & J.V. Basketball Schedule

Dec. 6	Columbus, Ga.	6-30
Dec. 13	Chelsoe Inv.	TBA
Dec. 20	9-100	6-30
Dec. 27	11-Salem	6-30
Jan. 3	12-Tecumseh	6-30
Jan. 10	13-Milan	6-30
Jan. 17	14-Western Inv.	TBA
Jan. 24	15-Lansing	6-30
Jan. 31	16-Harbor Inv.	TBA
Feb. 7	17-Lansing Christ.	6-30
Feb. 14	18-Hilldale Inv.	TBA
Feb. 21	19-S. Lyon/NW	6-30
Feb. 28	20-Dexter	6-30
Mar. 6	21-Athens Inv.	TBA
Mar. 13	22-Tecumseh	6-30
Mar. 20	23-Pharmacy	6-30
Mar. 27	24-SEC Meet	TBA

FRANK GROHS CHEVROLET BODY SHOP
New Expanded Facility
426-4677

Church Services

Assembly of God

FINCH ASSEMBLY OF GOD
The Rev. Phil Farnsworth, Pastor
Every Sunday
9:45 a.m. Sunday school
10:45 a.m. Worship service and Sunday school nursery for pre-schoolers
6:00 p.m. Evening worship
Every Wednesday
7:00 p.m. Christ's Ambassadors. Bible study and prayer

Baptist

GRIMMITY BAPTIST
The Rev. W. Truett Lichten, Pastor
Every Sunday
9:45 a.m. Sunday school
11:00 a.m. Morning worship
6:00 p.m. Young people
7:00 p.m. Evening worship
Every Wednesday
7:00 p.m. Youth group

Fellowship Baptist

FELLOWSHIP BAPTIST
The Rev. Roy Harbison, pastor
800-705
Every Sunday
9:00 a.m. Worship service at the Hebert Hall

Catholic

ST. MARY
The Rev. Fr. David Philip Dupont, Pastor
Every Sunday
8:00 a.m. Mass
10:00 a.m. Mass
12:00 noon Mass
Every Saturday
12:00 noon - 8:00 p.m. Confessions
6:00 p.m. Mass

Christian Scientist

FIRST CHURCH OF CHRIST SCIENTIST
1888 Washtenaw Ave., Ann Arbor
Every Sunday
10:30 a.m. Sunday school, morning service

Church of Christ

CHURCH OF CHRIST
13001 Old US-12, East
A. Dean Gotsche, Jr., Minister
Every Sunday
9:30 a.m. Bible classes, all ages
10:30 a.m. Morning service. Nursery available.
6:00 p.m. - Worship service. Nursery available.
Every Wednesday
7:00 p.m. Bible classes, all ages
First and Third Tuesday of every month - 7:00 p.m. - Ladies class.

Episcopal

ST. BARNABAS
3800 Old US-12
Directly across from the Fairgrounds.
The Rev. Fr. Joseph P. Beaumont, O.S.P.
475-0800 or 475-0870
Every Sunday
Youth inquiries class
9:00 a.m. - Acolytes
9:00 a.m. - Choir
10:00 a.m. - Morning service
10:00 a.m. - Sacrament. Holy Communion, first, third and fifth Sundays.
10:00 a.m. - Morning Prayer, second and fourth Sundays. Holy Communion available immediately following service.
10:30 a.m. - Church school, K-12.
11:00 a.m. - Family coffee hour.
11:00 a.m. - First Sunday of the month, post-lunch dinner.
Nursery available for all services.

Free Methodist

CHELSEA FREE METHODIST
700 Westway Rd.
Maurice Bradley, Pastor
Wednesday, Dec. 3
9:30-11:00 a.m. - Ladies Bible study
7:00 p.m. - Mid-week service.
Friday, Dec. 5
Southern Michigan Conference Christmas party
Saturday, Dec. 6
6:00 p.m. - Progressive dinner begins.
Sunday, Dec. 7
9:45 a.m. - Sunday school.
11:00 a.m. - Morning worship.
3:45 p.m. - Festival of Lessons and Carols at St. Mary's church.
6:00 p.m. - Galeson Representative Bible distribution ministry.
Monday, Dec. 8
7:30 p.m. - Growth group
Tuesday, Dec. 9
9:30-11:00 a.m. - Ladies Bible study
Wednesday, Dec. 10
9:30-11:00 a.m. - Ladies Bible study.
7:00 p.m. - Mid-week service

Lutheran

FAITH EVANGELICAL LUTHERAN
The Rev. Mark Forsythe, Pastor
Wednesday, Dec. 3
10:15 a.m. - Christmas tree cutting.
7:30 p.m. - Advent I worship. Coffee by Ladies Aid.
Thursday, Dec. 4
6:30-8:00 p.m. - Lutheran Girl Pioneers.
7:30-9:15 p.m. - Inquirers.
Saturday, Dec. 6
9:15-10:30 a.m. - Christmas Eve rehearsal.
Sunday, Dec. 7
9:00 a.m. - Sunday school for children and adults.
10:00 a.m. - Worship with Lord's Supper.
Monday, Dec. 8
7:00 p.m. - Elders
8:00 p.m. - Council.
Tuesday, Dec. 9
6:40 p.m. - Confirmation classes.
Wednesday, Dec. 10
7:30 p.m. - Advent II worship. Coffee by Council.

Our Savior Lutheran

OUR SAVIOR LUTHERAN
1515 S. Main, Chelsea
The Rev. Franklin H. Giebel, Pastor
Every Sunday
9:00 a.m. - Sunday school and Bible classes.
10:30 a.m. - Worship with Holy Communion first, third and fifth Sundays.
6:30 p.m. - Confirmation class.
8:30 p.m. - Inquirers class.
Every Thursday
1:00 p.m. - Weekday Bible class.

St. Jacob Evangelical Lutheran

ST. JACOB EVANGELICAL LUTHERAN
12501 Kriethmiller Rd., Grass Lake
The Rev. Andrew Bloom, Pastor
Every Sunday
9:00 a.m. - Sunday school.
10:10 a.m. - Divine services.

Trinity Lutheran

TRINITY LUTHERAN
5758 M-36, three miles east of Gregory
William J. Trosen, Pastor
Every Sunday
8:00 a.m. - Worship service
9:30 a.m. - Sunday and Bible school.
10:45 a.m. - Worship service

St. Thomas Lutheran

ST. THOMAS LUTHERAN
Kilbuck and Main Sts.
The Rev. John Kiste, Pastor
Wednesday, Dec. 3
8:00 p.m. - Advent Service
Saturday, Dec. 6
9:11-9:45 a.m. - Children's Christmas practice
11:00 a.m. - 3:00 p.m. - Ladies Aid Bazaar at Freedom Town Hall
Monday, Dec. 7
7:15 a.m. - Coffee and donuts.
9:30 a.m. - Sunday school and Bible class.
10:00 a.m. - Worship with Holy Communion.
Monday, Dec. 8
7:00 p.m. - Bible study
Tuesday, Dec. 9
8:00 p.m. - Board of Evangelism and Missions.
Wednesday, Dec. 10
8:00 p.m. - Advent Service at St. Thomas.

Zion Lutheran

ZION LUTHERAN
Corner of Fletcher and Western Rd.
The Rev. John R. Morris, Pastor
Friday, Dec. 5
8:00 a.m. - 4:00 p.m. - Toledo bus trip
Saturday, Dec. 6
12:30 p.m. - Women of Zion Christmas party and potluck.
Sunday, Dec. 7
9:00 a.m. - Study in Sunday school. Classes for all ages, three years through adult.
9:00 a.m. - Campus/singles class.
10:15 a.m. - Worship. Second Sunday is Advent.

Methodist

SALEM GROVE UNITED METHODIST
3000 Norton Rd.
Donald Weston, Pastor
Every Sunday
9:30 a.m. - Church school.
10:30 a.m. - Morning worship.
First Sunday of each month
Every Wednesday
7:00 p.m. - Bible study at parsonage

First United Methodist

FIRST UNITED METHODIST
Parks and Tenthredin Rd.
The Rev. Larry Mahala and The Rev. David Goldsmith, Pastors
Every Sunday
9:30 a.m. - Sunday school.
10:30 a.m. - Morning worship.
11:15 a.m. - Worship service.

Waterloo Village United Methodist

WATERLOO VILLAGE UNITED METHODIST
614 Westwood St.
The Rev. Larry Mahala and The Rev. David Goldsmith, Pastors
Every Sunday
9:30 a.m. - Sunday school.
10:30 a.m. - Morning worship.
11:15 a.m. - Worship service.

First United Methodist

FIRST UNITED METHODIST
120 Park St.
The Rev. Dr. Jerry Parker, Pastor
Wednesday, Dec. 3
9:30 a.m. - Prayer Choir
9:30 a.m. - Gloria Choir
6:00 p.m. - Carols
6:30 p.m. - Rainbow Rangers
7:00 p.m. - Memorial Communion service
in Room 2
7:15 p.m. - Tenthredinators.
8:00 p.m. - Choral Choir.
Thursday, Dec. 4
1:30 p.m. - Pastor chats with residents from congregations at the Chelsea Retirement Home.
6:30 p.m. - Prayer group meets in the Annex.
Friday, Dec. 5
10:00 a.m. - Church staff meeting.
Saturday, Dec. 6
9:00 a.m. - Youth Division workers meet in the Annex.
8:30 a.m. - 6:30 p.m. - Tenthredinators. Communion at Madison Lounge in Ann Arbor.
Sunday, Dec. 7
8:15 a.m. - Chb Nursery opens.
8:30 a.m. - Morning service.
8:30 a.m. - Refreshment time for all pre-schoolers.
8:45 a.m. - Kindergarten, first and second graders leave worship service for their enrichment time.
9:30 a.m. - Fellowship hour.
10:00 a.m. - First and second graders leave worship service for enrichment time.
11:00 a.m. - Worship service.
11:00 a.m. - Enrichment time for children two and older through kindergarten.
11:30 a.m. - First and second graders leave worship service for enrichment time.
12:00 noon - Fellowship time.
12:00 noon - Chb Nursery opens.
3:00 p.m. - Festival of Lessons and Carols at St. Mary's church.
6:00 p.m. - Senior High UMYF Ethnic Christmas party.
Monday, Dec. 8
7:30 p.m. - Parish Staff Relations Committee meeting.
Tuesday, Dec. 9
12:00 noon - Advent class in the Crippen Building.
7:15 p.m. - Community Carol Sing in the sanctuary.
7:30 p.m. - Children's Division workers meet in the Annex.
Wednesday, December 10
3:30 p.m. - Praise Choir
3:30 p.m. - Gloria Choir
6:00 p.m. - Carols
6:30 p.m. - Rainbow Rangers
7:00 p.m. - Memorial Committee meets in Room 2.
7:15 p.m. - Tenthredinators.
8:00 p.m. - Choral Choir.

Methodist Home Chapel

METHODIST HOME CHAPEL
Every Sunday
8:45 a.m. - Worship service.

North Lake United Methodist Church

NORTH LAKE UNITED METHODIST CHURCH
14111 North Territorial Road
The Rev. Sonora Willobes, Pastor
Every Sunday
10:00 a.m. - Worship Service.
11:00 a.m. - Fellowship hour, Sunday school

Sharon United Methodist

SHARON UNITED METHODIST
Corner Pleasant Lake Rd. and M-52
The Rev. Evans Bentley, Pastor
Every Sunday
10:00 a.m. - Sunday school.
11:00 a.m. - Worship service

Mormon

CHURCH OF JESUS CHRIST OF LATTER-DAY SAINTS
1330 Fraser Rd.
Wayne L. Winans, president
Every Sunday
9:30 a.m. - Sacrament.
10:30 a.m. - Sunday school.
11:45 a.m. - Priesthood

Non-Denominational

CHELSEA HOSPITAL MINISTRY
Every Sunday
10:00 a.m. - Morning service, Chelsea Community Hospital Cafeteria

Chelsea Christian Fellowship

CHELSEA CHRISTIAN FELLOWSHIP
327 William M.
Kris Hansen, Pastor
Every Sunday
10:00 a.m. - Learning from God's word.
10:30 a.m. - Morning worship, prayer, service and thanksgiving.
6:00 p.m. - Bible instruction and fellowship.
Every Monday
7:00 p.m. - Faith, Hope and Love. women's ministry. Location to be announced.
Every Second Tuesday
7:00 p.m. - Naval Hanger Christian School.
Every Wednesday
7:00 p.m. - Bible study and prayer for special needs

Chelsea Christian Men's Fellowship Prayer Breakfast

CHELSEA CHRISTIAN MEN'S FELLOWSHIP PRAYER BREAKFAST
Chelsea Hospital Cafeteria
Second Saturday Each Month
8:00 a.m. - Breakfast.
8:30-10:00 a.m. - Program

Chelsea Full Gospel

CHELSEA FULL GOSPEL
1144 Jackson Rd. (Loma Top Hall)
The Rev. Chuck Clemens, Pastor
Every Sunday
10:00 a.m. - Sunday school.
11:00 a.m. - Morning worship.
6:00 p.m. - Evening worship.
Every Wednesday
7:00 p.m. - Mid-week prayer and Bible study.

Covenant

COVENANT
30 N. Fraser Rd. at US-12
Pastor Ron Stoenage
Every Sunday
9:00 a.m. - Church school.
10:30 a.m. - Morning service. Communion first Sunday of each month.
Every Wednesday
7:00 p.m. - Bible study at parsonage

Immanuel Bible

IMMANUEL BIBLE
105 E. Summit St.
Ron Clark, Pastor
Every Sunday
9:00 a.m. - Sunday school, nursery provided.
11:00 a.m. - Morning worship, nursery provided.
6:00 p.m. - Evening worship.
Every Wednesday
7:00 p.m. - Family hour, prayer meeting and Bible study.

NT Hope Bible

NT HOPE BIBLE
1204 Trist Rd., Green Lake
The Rev. Ken Blalaw, Pastor
Every Sunday
10:00 a.m. - Sunday school.
11:00 a.m. - Morning worship.
6:00 p.m. - Evening service.
Every Wednesday
7:00 p.m. - Bible study

North Sharon Bible

NORTH SHARON BIBLE
Sylvan and Washburne Rds.
The Rev. Timothy E. Booth, Pastor
Every Sunday
10:00 a.m. - Sunday school.
11:00 a.m. - Morning worship.
6:00 p.m. - Senior High Youth meeting.
Youth choir
7:00 p.m. - Evening worship service, nursery available. All services interpreted for the deaf.
Every Wednesday
7:00 p.m. - Bible study and prayer meeting, nursery available

First United Presbyterian

FIRST UNITED PRESBYTERIAN
Unstable
John Morris, Pastor
Every Sunday
11:00 a.m. - Morning service.

United Church of Christ

UNITED CHURCH OF CHRIST
RETHEL EVANGELICAL AND REFORMED
Freedom Township
The Rev. Nathan A. Neasek, Pastor
Every Sunday
10:00 a.m. - Morning service

Congregational

CONGREGATIONAL
123 East Middle Street
The Rev. John Giblin, Pastor
Wednesday, Dec. 3
7:00 p.m. - Parent's Support Group.
7:30 p.m. - Advent Study Group - devotional reading of scripture.
Thursday, Dec. 4
7:00 p.m. - Choir rehearsal.
Friday, Dec. 5
7:00 p.m. - Wedding.
Sunday, Dec. 7
10:30 a.m. - Nursery for pre-schoolers.
10:30 a.m. - Sunday school.
10:30 a.m. - Morning service and Communion.
11:30 a.m. - Coffee and fellowship gathering.
12:00 p.m. - Confirmation class.
2:00 p.m. - Peace and Justice Symposium at East Lansing.
3:00 p.m. - Festival of Lessons and Carols at St. Mary's.
Tuesday, Dec. 9
7:00 p.m. - Community Christmas Hymn Sing at First United Methodist church.

St. John's

ST. JOHN'S
Rogers Corners, Waters and Fletcher Rds.
The Rev. Theodore Winnier, Pastor
Every Sunday
10:30 a.m. - Morning service, Sunday school.

St. John's Evangelical and Reformed

ST. JOHN'S EVANGELICAL AND REFORMED
Fraser
The Rev. Paul McKenna, Pastor
Every Sunday
10:30 a.m. - Sunday school and worship service.
First Sunday of every month - Communion.

St. Paul

ST. PAUL
The Rev. Erwin K. Koch, Pastor
Wednesday, Dec. 3
6:30 p.m. - Chapel Choir
7:15 p.m. - Youth Choir
7:30 p.m. - Choral Choir
Thursday, Dec. 4
7:30 p.m. - Church Night. Departments of Building and Grounds, Church and Mission, Spiritual Life and Stewardship will meet.
Sunday, Dec. 7
9:00 a.m. - Church school classes, third grade through adult. Nursery provided.
10:30 a.m. - Church school classes, 3-year-olds through second grade. Nursery provided.
10:30 a.m. - Morning worship service with Holy Communion.
3:30-5:00 p.m. - Junior High Youth Fellowship will go caroling.
Tuesday, Dec. 9
1:00 p.m. - Women's Fellowship - Christmas boxes for shut-ins.
7:30 p.m. - Church Growth and Evangelism Committee.
8:30 p.m. - Community Choir Christmas Sing at First United Methodist church.

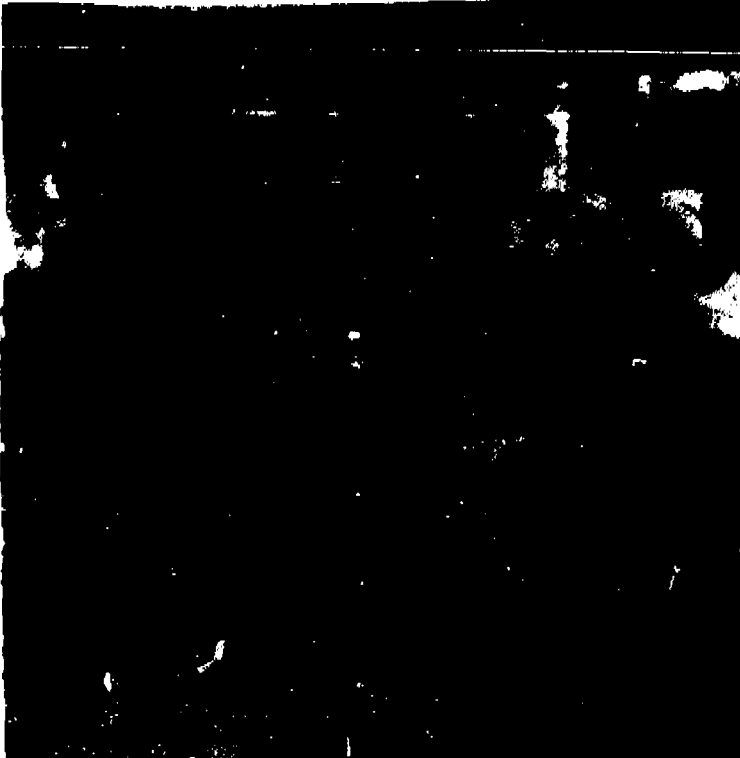

AMERICAN INDIAN STUDY: Mrs. Hamilton's third grade class at South school holds up the Indian masks, instruments, peace pipe, pottery, and jewelry which Collette Nidermeyer, mother of third grader Nicole Nidermeyer, brought to show the children. Mrs. Nidermeyer is a buyer for an import company and on several trips to Mexico and Central America she has acquired these items that are either real antiques or replicas of items used by native tribes in those areas. They are made with such things as tree trunks and acorn shells. The study of these artifacts tied in with the class' study of American Indians and was doubly relevant because of the proximity to Thanksgiving. Shown in the picture are, in front of the table, from left, Laura Koenigster (with mask), Ryan Gaudin, Andy Frost (with mask), Doreen McLaughlin (with mask), Ruth Nussliker, Jeremy Bowers; middle row, Jamie Felicit, Tracey Smith, Sarah Smith, Chrissy Mielke; back row, Remy Carter, Kevin Griffin, Nicole Nidermeyer, Annie Turpeita, Autumn Allen (with mask), Carrie Ross, Lisa Beard, Sara Walters, Shelly Kruger, and Sarah Mielke.

Vo-Ed Consortium To Host Open House

The South and West Washtenaw Consortium is hosting an open house for all interested community members on Thursday, Dec. 4, between 6:30 and 8 p.m. This event will showcase the newly-opened Pleasant Lake Technical Education Center, located at 11700 Pleasant Lake Rd.

The South and West Consortium operates vocational education programs for juniors and seniors in the Chelsea, Dexter, Manchester, Milan, and Saline School Districts. The Pleasant Lake Technical Education Center houses several "one of a kind" programs, and is centrally located to the five participating school districts. All together, the Consortium offers 15 different vocational classes, located throughout the districts.

The open house will include live demonstrations by students, door prizes, and the opportunity to view displays of many of the vocational classes offered by the Consortium. Student support services available in the areas of Special Needs, Job Placement, JTPA, and Co-operative Education will also be represented. Refreshments will be provided, courtesy of the Consortium's Food Service Program.

Festival of Lessons & Carols Slated at Ann Arbor Church

A traditional part of the holiday season is the Festival of Lessons & Carols held at St. Andrew's church in Ann Arbor. This year's festival, the 27th annual, departs from previous years in that it will be held on Sunday evening, Dec. 14 at 7:30 p.m., rather than on Sunday morning as in the past.

This festival is based on the famous service held at King's College, Cambridge on Christmas Eve, and begins with the singing of "Once in Royal David's City," first by a boy treble, then by the choir, and finally by the entire congregation.

The lessons, read by various members of the congregation, tell the story of God's dealings with Man, from the Fall of Adam, through Old Testament prophecy, to the birth of Christ. The carols and hymns reflect the story told in the lessons.

The Festival will feature the adult and junior choirs of St. Andrew's, directed by organist and choirmaster Thomas Strode. A reception, hosted by the adult choir, will follow the service.

While the service is open to all, free of charge, there will be an offering taken to benefit the Special Music Fund of St. Andrew's.

MARGIE'S UPHOLSTERY
FREE ESTIMATES
• Large Selection of Materials
• Upholstery Supplies
• Repair Service
Pick-Up and Delivery Available
MARJORIE SMITH
Ph. 1 (517) 536-4230
Call Collect between 8 a.m.-6 p.m. Monday thru Saturday
6243 Brooklyn Rd., Napoleon

Pinckney Area Youth Trains on Okinawa

Marine Lance Cpl. Preston G. Dyer, son of Bonnie L. and Preston G. Dyer, Sr., of 20982 M-36 Carr Rd., Pinckney, recently deployed to Camp Schwab, Okinawa, Japan with 1st Battalion, 8th Marines, Camp Lejeune, N. C.

During the two-week deployment, Dyer participated in the Korean incremental training program in Polang, Republic of Korea (ROK).

The training consisted of Mountain Warfare School sponsored by the 2nd ROK Marine Training Group and cross-training with counterparts from the 1st ROK Marine Division.

Standard Classifieds Get Quick Results

MR. and MRS. SANTA CLAUS WILL VISIT MANCHESTER STORES AND RESTAURANTS

FROM 12 To 5 PM
ON THE FOLLOWING SUNDAYS:

December 7
December 14
December 21

FREE CANDY AND BALLOONS



H & S FARM REPAIR

GAS OR DIESEL
ANY MAKE OR MODEL
ON OR OFF FARM
Pickup and Delivery Available



- FARM EQUIP.
- CONSTRUCTION EQUIP.
- LAWN & GARDEN EQUIP.
- CHAIN SAWS



475-7547

Call us for a very special price on your major overhaul

20750 WATERLOO RD., CHELSEA

BILL HAFNER

VELTON STEPHENS



"I never liked school, so it was hard for me to get started in college. But when I came to Cleary, I found that the teachers were really willing to help me. It didn't feel like school, but a place I could come to any time and feel comfortable."

Debbie Stoll
Word Processing Secretary

Classes begin January 5
Call for a schedule today!

Ypsilanti Campus
(313) 483-4400
Livingston Campus
(517) 548-3670

CLEARY COLLEGE

Adam Hartman
(313) 475-7869

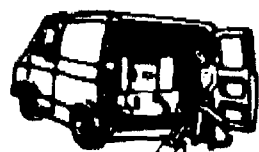

STEAM CLEANING

Commercial—Residential
Minor Repairs
24-Hour Flood Service

CARPET & INSTALLATION

10% off with this adv.
Free Estimates

Washtenaw Carpet Clean

475-7869

Preparation Is Long, Costly Trail to America's Cup Match

With the America's Cup campaign underway since early October, separate elimination rounds for the Australian "defenders" and the international cast of "challengers" will determine which boats will race for the world's most prestigious yachting trophy.

The longest, and perhaps the hardest, campaign is to battle through the elimination tournament, in which races come to matter more and more over the four-month preliminary period.

The action is kept strictly within the two brackets.

"Defenders" never meet "challengers" until the America's Cup Match.

The organizations behind the boats prove especially vital in enabling both crew and equipment to be at their best in a variety of conditions over the four months—not an easy task on foreign soil and under the eyes of the world.

Self-Contained Entities

The logistics of feeding and housing the crews and support staff, of maintaining and repairing the boats, and of cutting and sewing new sails, will test each syndicate's resources.

What if a boat loses a mast? The rules may allow only a single lay day to find a replacement, step it in the hull and tune it with the rigging.

This kind of crisis management is precisely what a syndicate exists to provide, he explained.

Ample reserves of materials, well-organized procedures, leadership for analysis and decision-making during the ongoing competition—these are the elements of a successful syndicate.

Each must be a self-contained entity, "unfappable in the face of enormous distractions."

Everybody is involved

Everyone will have a job, or two, or maybe three. For instance, the crew doesn't just "sail the boat"—it repairs and maintains her as well.

Syndicates travel with portable machine shops in ships' cargo containers, so that the work can proceed around the clock.

Most syndicates will also have extensive photographic facilities to enable them to film and analyze each afternoon's race by the evening, in order to check their own (or an opponent's) sail trim.

Of course, when a syndicate can afford to purchase an entire dockside site and housing compound, as America II did nearly three years ago, the distractions of being a foreign challenger are somewhat lessened but a great deal more costly, putting more pressure on the syndicate's fundraising efforts.

Syndicates have prepared for years in hopes of having the opportunity to race against the Australians.

Only one boat will actually get that chance.

To complicate matters, the weather off Perth will change over the four-month period, making the choice of boat design—long and heavy for strong winds and seas, or shorter and more maneuverable for variable conditions—both crucial and seemingly without solution.

The trials for the challengers are administered by the "challenger of record."

A single syndicate is deputized to organize the tournament.

The Aga Khan-backed Yacht Club Costa Smeralda of Italy has been selected by the defending Royal Perth Yacht Club for this role.

The format is a round-robin series of races so that all the foreign yachts may face each other.

In each succeeding stage, the results will carry more weight in the ultimate standings, so a win-

ner may emerge in the latter days whose record at midpoint was not necessarily outstanding.

The Scorecard

For example, in the preliminary round-robin trials for challengers, each race was worth one point.

During the second series of round-robin races, which began Nov. 2-19, each race counted for five points.

During the third round-robin series, conducted Dec. 2-19, 12 points will be awarded to the winner of each race.

The four leading point-getters in these three rounds earn the right to compete in the semi-final round, scheduled Dec. 26-Jan. 7.

The two leading semi-finalists will compete in the finals to determine which challenger will race against the Australian defender, selected through a similar process of elimination races.

The Royal Perth Yacht Club will administer the "defense trials" between the four Australian contenders for that honor, while Yacht Club Costa Smeralda oversees the "challenger trials."

Human Interest Sideights

Naturally, with an event as charged with glamour and action as America's Cup, some of the people involved seem larger-than-life.

The cast of characters among the challengers and defenders is more intriguing than many fictional characters.

There is the chief backer of the Italian effort, the host of the challenge trials, Prince Karim Aga Khan IV, an Islamic religious leader whose father married American movie star Rita Hayworth, and a 12-meter fanatic.

There are two French brothers, Marc and Yves Pajot, competing against each other.

Marc's controversially-named "French Kiss" is so far winning this particular sibling rivalry.

There are the United States skippers, each eager to be the one who brings back the famed "Cup."

There's also Alan Bond, former sign painter, now multi-millionaire, who after 12 years of pursuing the "Cup" captured it from the United States during 1983, breaking the longest winning streak in sports history—132 years!

For his daughter's recent wedding, Bond minted a gold coin with bride and groom's faces on opposite sides.

America II Personalities

America II has its share of illustrious personalities.

Chairman Richard M. DeVos is co-founder and chief executive officer of the Amway Corporation, one of the world's largest direct merchandising companies.

William Packer, vice-chairman and general manager of the America II Challenge, is chairman of Seaview Petroleum Company, an 80,000-barrel per day petroleum refining installation in Pennsylvania.

Ted Turner, chief executive officer of Turner Broadcasting Systems and skipper of "Courageous" in the successful 1977 America's Cup defense, serves on America II's board of directors, as does journalist William F. Buckley, Jr., and Emil Mossbacher, Jr., another former

America's Cup defender.

Serving as an honorary chairman for America II is former United States President Gerald R. Ford.

With each syndicate assembling its own group of personalities and backers, the America's Cup races have been a catalyst for a host of legendary tales.

In fact, America's Cup has had

more than its share of espionage cases, involving frogmen, piloted planes, aerial photography and surveillance.

Played against a backdrop of beautiful people, psychological warfare, and rules protests, America's Cup, more than ever before, is provoking passions and providing the world with rousing entertainment during the 1986-87 interlude.



JOHN KOLIUS

Skipper J. Kolius Is Helmsman for America II Boat

John Kolius will serve as skipper of America II.

He was the helmsman most feared by the Australia II crew during the 1983 America's Cup competition.

As skipper of the 10-year-old Courageous, he narrowly missed the opportunity to defend the America's Cup, and the Aussies—well, you know the story.

Kolius is back. He has a new boat, and the Australians are on record saying that he and America II, which he skips, will be their top competition for the 1987 America's Cup.

Kolius has sailed since he was five years old.

Since that time, he has earned a long and growing list of sailing honors.

He placed first in class at the 1984 Bermuda Race.

He's the two-time J-24 World Champion.

The 1976 Olympic silver medalist in sailing, a 1980 Sears Cup winner, the 1971 Mallory Cup victor, 1980 Champion of Champions winner and a past first-place finisher in the Chicago-Mackinac race, he placed second over-all in the 1984 North American One-Ton championships.

The 34-year-old helmsman of America II is president of Ulmer-Kolius, a world-wide sailmaking firm based in Norwalk, Conn.

He is a member of the Houston

Yacht Club, Lakewood, Noreton and New York Yacht Clubs.

A native of Houston and alumnus of the University of Houston, Kolius resides in New Canaan, Conn., with his wife Donna and their son and daughter.

Don't forget to renew your Chelsea Standard subscription!

Chelsea High School Varsity Wrestling

Dec. 4—Columbia Cen.	6:30 P
Dec. 6—Chelsea Inv.	TBA A
Dec. 9—JCW	6:30 P
Dec. 11—Salina	6:30 P
Dec. 13—Tecumseh	8:00 A
Dec. 18—Milan	6:30 P
Jan. 3—Western Inv.	TBA A
Jan. 8—Lincoln	6:30 A
Jan. 10—Huron Inv.	TBA A
Jan. 15—Lumen Christi	6:30 P
Jan. 17—Hilldale Inv.	TBA A
Jan. 20—S. Lyon/NW	6:30 P
Jan. 22—Dexter	6:30 A
Jan. 24—Athens Inv.	TBA A
Jan. 29—Tecumseh	6:30 P
Feb. 3—Pinckney	6:30 A
Feb. 7—SEC Meet.	TBA A



FIGHTING FOR THE REBOUND are white team members Todd Starkey (26) and Marty Poljan (54) during the annual intrasquad scrimmage last Friday night. Coach Rahn Rosenstreter said he wasn't unhappy with his players' performance. They'll get a big test against the very tall and talented Brooklyn Columbia Central Eagles this Friday night at home.

State Licensed and Insured

JERRY HANSEN & SONS
ROOFING & SIDING COMPANY

Phone (313) 994-4232
P. O. Box 2123, Ann Arbor, Mich. 48106

ALL TYPES OF ROOF REPAIRS, SIDING, GUTTERS,
DOWNSPOUTS, INSURANCE WORK

27 Years Experience

Give A Gift Subscription to The Chelsea Standard!

DREAMS REALLY DO LIVE ON AT YOUR JOHN DEERE DEALERSHIP.

Visit us for the best selection of durable new life "John Deere" toys. They're built to last and to keep your mind dreaming.

For the fun of collecting and playing, come in now or at your holiday needs. Who says it doesn't pay to dream?

HURON FARM SUPPLY

Ph. (313) 426-8847
8250 Dexter Chelsea Rd., Dexter Mich. 48130

RAY'S HEATING
Since 1952

FALL SPECIAL
OIL FURNACES
Cleaned and Checked
No Hidden Costs
(Price includes nozzle, oil filter, and all basic service)

We carry
Century Gas Furnaces
from 65,000 - 175,000 BTU'S
from
\$1,100 to \$1,700 installed
No Hidden Costs

FREE ESTIMATES ON OIL BURNERS
Ask for Cliff Behrens—Ph. 663-5329

Varsity & JV Basketball Schedule

Dec. 5—Columbia Cen.	6:00 H
Dec. 12—Salina	6:30 A
Dec. 16—Milan	6:30 A
Dec. 19—Lincoln	6:30 H
Jan. 3—Fowlerville	6:00 H
Jan. 6—Onsted	5:30 A
Jan. 9—Stockbridge	6:30 A
Jan. 16—Dexter	6:30 H
Jan. 23—Tecumseh	6:30 A
Jan. 24—Fowlerville	6:00 A
Jan. 27—Northwest	6:00 A
Jan. 30—Pinckney	6:30 H
Feb. 6—Salina	6:30 H
Feb. 10—Milan	6:30 H
Feb. 13—Lincoln	6:30 A
Feb. 17—Howell	6:00 H
Feb. 20—Dexter	6:30 A
Feb. 24—Northwest	6:00 H
Feb. 27—Tecumseh	6:30 H
March 6—Pinckney	6:30 A

FRANK GROHS
CHEVROLET
BODY SHOP
7130 DEXTER RD
DEXTER

New Expanded
Facility

FREE ESTIMATES

Must Repairs
Covers
Inquiries
Complete Rep
Homebased

426-4677

5 reasons to choose our Individual Retirement Account

1. Tax savings year after year.
2. A monthly retirement income you can't outlive.
3. Earn high interest.
4. No administrative fees.
5. Personal, dependable service from your Farm Bureau Insurance agent.

The bottom line is simple: FB Annuity Company can guarantee you a generous retirement income for as long as you live, continuous tax savings, competitive interest rates, and knowledgeable service. Call your local Farm Bureau Insurance agent today.

DAVE ROWE
1215 Main, Chelsea, Mich. 48118
(313) 475-9184

Making your future a little more predictable.

FARM BUREAU INSURANCE GROUP

UNADILLA STORE AND DELI
SINCE 1873

OLDEST STORE IN LIVINGSTON COUNTY IN HEART OF DOWNTOWN UNADILLA

OPEN ALL YEAR - 7 DAYS 498-2400

WE HAVE GROCERIES - BEER - WINE - LIQUOR - ICE CREAM - WOOD - FISHING NEEDS - GAS - OIL - A LITTLE OF EVERYTHING

Support your local farmer, buy our REAL ice cream & dairy products.

DELI IS OPEN
RENIE'S HERE - HOME-MADE PIZZAS
ALWAYS-BIG SUBS, BREAD STICKS, PIZZA SLICES
SMALL STUFFED PIZZAS

DELI HOURS ARE FRI., SAT., & SUN. FROM 5 P.M. TILL CLOSING
REGULAR, CHOCOLATE, SALAD & VEGETARIAN PIZZAS

OUR ICE CREAM PARLOR IS OPEN
REAL ICE CREAM - NEW HOME-MADE WAFFLE CONES
HOT FUDGE SUNDAES (you can eat dish and all)
16 FLAVORS OF ICE CREAM & PENNY CANDY
BETTY LYTTLE, Owner

Church Services

Assembly of God—

FIRST ASSEMBLY OF GOD
The Rev. Phil Farnsworth, Pastor
Every Sunday
9:45 a.m. Sunday school
11:00 a.m. Worship service and Sunday school nursery for pre-schoolers
6:00 p.m. Evening worship
Every Wednesday
7:00 p.m. Youth's Attendants. Bible study and prayer

Baptist—

GRACE BAPTIST
The Rev. W. Truman Cochran, Pastor
Every Sunday
9:45 a.m. Sunday school
11:00 a.m. Morning worship
6:00 p.m. Evening worship
Every Wednesday
7:00 p.m. Youth group

Fellowship Baptist—

FELLOWSHIP BAPTIST
The Rev. Roy Harrison, pastor.
662-7036
Every Sunday—
1:00 p.m. Worship service at the Reebok Hall

Catholic—

ST. MARY
The Rev. Fr. David Philip Dupuis, Pastor
Every Sunday—
8:00 a.m. Mass
10:00 a.m. Mass
12:00 noon Mass
Every Saturday
12:00 noon-1:00 p.m. Confessions
6:00 p.m. Mass

Christian Scientist—

FIRST CHURCH OF CHRIST SCIENTIST
1000 W. Main St., Ann Arbor
Every Sunday
10:30 a.m. Sunday school, morning service

Church of Christ—

CHURCH OF CHRIST
1301 Old US-12, East
A. Dean Gitting, Jr., Minister
Every Sunday—
9:30 a.m. Bible classes, all ages
10:30 a.m. Worship service. Nursery available
6:00 p.m. Worship service. Nursery available
Every Wednesday—
7:00 p.m. Bible classes, all ages
First and Third Tuesday of every month—
7:00 p.m. Ladies class

Episcopal—

ST. BARNABAS
2800 Old US-12
(Directly across from the Fairgrounds)
The Rev. Fr. Gerald P. Beaumont, O.S.P.
475-2885 or 475-9276
Every Sunday—
Youth Inquirers class
9:00 a.m. —Acolytes
9:00 a.m. —Choir
10:00 a.m. —Worship service
10:00 a.m. —Eucharist (Holy Communion), first, third and fifth Sundays
10:00 a.m. —Morning Prayer, second and fourth Sundays (Holy Communion available immediately following service)
10:30 a.m. —Church school, K-12
11:00 a.m. —Family coffee hour
11:00 a.m. —First Sunday of the month, pot-luck dinner
Nursery available for all services

Free Methodist—

CHELSEA FREE METHODIST
7000 Webster Rd.
Nursery, Pastor
Every Sunday—
9:30-11:00 a.m. —Ladies Bible study
7:00 p.m. —Mid-week service
Friday, Dec. 5—
Southern Michigan Conference Christmas party
Saturday, Dec. 6—
8:00 p.m. —Progressive dinner begins
Sunday, Dec. 7—
9:00 a.m. —Sunday school
11:00 a.m. —Morning worship
5:45 p.m. —Festival of Lessons and Carols at St. Mary's church
6:00 p.m. —Gideon Representative Bible distribution ministry
Monday, Dec. 8—
7:30 p.m. —Growth group
Tuesday, Dec. 9—
9:30-11:00 a.m. —Ladies Bible study
Wednesday, Dec. 10—
9:30-11:00 a.m. —Ladies Bible study
7:00 p.m. —Mid-week service

Lutheran—

FAITH EVANGELICAL LUTHERAN
The Rev. Mark Forsythe, Pastor
Wednesday, Dec. 3—
10:15 a.m. —Christmas tree cutting
7:30 p.m. —Advent I worship. Coffee by Ladies Aid
Thursday, Dec. 4—
6:30-8:00 p.m. —Lutheran Girl Pioneers
7:30-9:00 p.m. —Inquirers
Saturday, Dec. 6—
9:11:00 a.m. —Christmas Eve rehearsal
Sunday, Dec. 7—
9:00 a.m. —Sunday school for children and adults
10:00 a.m. —Worship with Lord's Supper
Monday, Dec. 8—
7:00 p.m. —Elders
8:00 p.m. —Council
Tuesday, Dec. 9—
6:40 p.m. —Confirmation classes
Wednesday, Dec. 10—
7:30 p.m. —Advent II worship. Coffee by Council

OUR SAVIOR LUTHERAN

1515 S. Main, Chelsea
The Rev. Franklin H. Giebel, Pastor
Every Sunday—
9:00 a.m. —Sunday school and Bible classes
10:30 a.m. —Worship with Holy Communion first, third and fifth Sundays
6:30 p.m. —Confirmation class
8:30 p.m. —Inquirers class
Every Thursday—
1:00 p.m. —Weekday Bible class

ST. JACOB EVANGELICAL LUTHERAN

12501 Rietmiller Rd., Grass Lake
The Rev. Andrew Bloom, Pastor
Every Sunday—
9:00 a.m. —Sunday school
10:10 a.m. —Divine services

TRINITY LUTHERAN

5758 M-36, three miles east of Gregory
William J. Trosten, Pastor
Every Sunday—
8:00 a.m. —Worship service
9:30 a.m. —Sunday and Bible school
10:45 a.m. —Worship service

ST. THOMAS LUTHERAN

Elsworth and Heab Rds.
The Rev. John Hulse, Pastor
Wednesday, Dec. 3—
8:00 p.m. —Advent Service
Saturday, Dec. 6—
9:11:00 a.m. —Children's Christmas practice
11:00 a.m.-3:00 p.m. —Ladies Aid Bake Sale at Freedom Town Hall
Sunday, Dec. 7—
9:15 a.m. —Coffee and donuts
9:30 a.m. —Sunday school and Bible class
10:45 a.m. —Worship with Holy Communion
Monday, Dec. 8—
7:30 p.m. —Bible study
Tuesday, Dec. 9—
8:00 p.m. —Board of Evangelism and Missions
Wednesday, Dec. 10—
8:00 p.m. —Advent Service at St. Thomas

ZION LUTHERAN

Corner of Fletcher and Waters Rd.
The Rev. John R. Morris, Pastor
Friday, Dec. 5—
8:00 a.m.-4:00 p.m. —Tolide bus trip
Saturday, Dec. 6—
12:30 p.m. —Women of Zion Christmas party and pot-luck
Sunday, Dec. 7—
9:00 a.m. —Study in Sunday school. Classes for all ages, three years through adult
9:00 a.m. —Couples/singles class
10:15 a.m. —Worship. Second Sunday in Advent

Methodist

SALEM GROVE UNITED METHODIST
200 N. Main St.
Donald Weston, Pastor
Every Sunday—
9:30 a.m. —Church school
10:30 a.m. —Morning worship

FIRST UNITED METHODIST

Paris and Territorial Rds.
The Rev. Larry Nichols and
The Rev. David Goldsmith, Pastors
Every Sunday—
10:00 a.m. —Sunday school
11:15 a.m. —Worship service
WATERLOO VILLAGE UNITED METHODIST
6115 Washington St.
Rev. Larry Nichols and
The Rev. David Goldsmith, Pastors
Every Sunday—
10:00 a.m. —Sunday school
11:15 a.m. —Worship service

FIRST UNITED METHODIST

131 Park St.
The Rev. Dr. Jerry Parker, Pastor
Wednesday, Dec. 3—
8:30 p.m. —Praise Choir
8:30 p.m. —Glory Choir
8:30 p.m. —Carolers
8:30 p.m. —Rainbow Singers
7:00 p.m. —Memorial Committee meets in Room 6
Thursday, Dec. 4—
1:30 p.m. —Pastor meets with residents from congregation at the Chelsea Retirement Home
6:30 p.m. —Prayer group meets in the Annex
Friday, Dec. 5—
10:00 a.m. —Church staff meets
Saturday, Dec. 6—
9:00 a.m. —Youth Division workers meet in the Annex
9:30 a.m. and 6:30 p.m. —Tentative/Inquirers
Sunday, Dec. 7—
8:15 a.m. —Orch Nursery opens
8:30 p.m. —Worship service
9:30 p.m. —Enrichment time for all preschoolers
9:00 a.m. —Kindergarten, first and second graders leave worship service for their enrichment time
9:30-10:00 a.m. —Church school classes for everyone
11:00 a.m. —Worship service
11:00 a.m. —Enrichment time for children two and older through kindergarten
11:30 a.m. —First and second graders leave worship service for enrichment time upstairs Education Building
12:00 noon —Follow-up time
12:00 p.m. —Orch Nursery closes
3:00 p.m. —Festival of Lessons and Carols at St. Mary's church
6:00 p.m. —Senior High UMYF Ethnic Christmas party
Monday, Dec. 8—
7:30 p.m. —Parish Staff Relations Committee meets
Tuesday, Dec. 9—
12:00 noon —Advent class in the Crippen Building
7:15 p.m. —Community Carol Sing in the sanctuary
7:30 p.m. —Children's Division workers meet in the Annex
Wednesday, December 10—
3:30 p.m. —Praise Choir
3:30 p.m. —Glory Choir
6:00 p.m. —Carolers
6:30 p.m. —Rainbow Singers
7:00 p.m. —Memorial Committee meets in Room 6
7:15 p.m. —Tentative/Inquirers
8:00 p.m. —Chancel Choir

METHODIST HOME CHAPEL

Every Sunday
8:45 a.m. —Worship service

NORTH LAKE UNITED METHODIST CHURCH

14111 North Territorial Road
The Rev. Sandra Willobee, Pastor
Every Sunday—
10:00 a.m. —Worship Service
11:00 a.m. —Fellowship hour, Sunday school

SHARON UNITED METHODIST

Corner Pleasant Lake Rd. and M-52
The Rev. Evans Bentley, Pastor
Every Sunday—
10:00 a.m. —Sunday school
11:00 a.m. —Worship service

Mormon—

CHURCH OF JESUS CHRIST OF LATTER-DAY SAINTS
1300 Freer Rd.
Wayne L. Wines, president
Every Sunday—
9:30 a.m. —Sacrament
10:50 a.m. —Sunday school
11:40 a.m. —Preschool

Non-Denominational—

CHELSEA HOSPITAL MINISTRY
Every Sunday—
10:00 a.m. —Morning service, Chelsea Community Hospital Cafeteria

CHELSEA CHRISTIAN FELLOWSHIP

337 Wilkinson St.
Kirk Hansen, Pastor
Every Sunday—
10:00 a.m. —Learning from God's word
10:30 a.m. —Morning worship, prayer, service and Junior church
6:00 p.m. —Bible instruction and fellowship
Every Monday—
7:00 p.m. —Faith, Hope and Love (women's ministry). Location to be announced
Every Second Tuesday—
7:00 p.m. —Royal Ranger Christian Scouting
Every Wednesday—
7:00 p.m. —Bible study and prayer for special needs

CHELSEA CHRISTIAN MEN'S FELLOWSHIP PRAYER BREAKFAST

Chelsea Hospital Cafeteria
Second Saturday Each Month—
8:00 a.m. —Breakfast
8:30-10:00 a.m. —Program

CHELSEA FULL GOSPEL

11445 Jackson Rd., Lima Twp. Hall
The Rev. Chuck Clemens, Pastor
Every Sunday—
10:00 a.m. —Sunday school
11:00 a.m. —Morning worship
6:00 p.m. —Evening worship
Every Wednesday—
8:00 p.m. —Mid-week prayer and Bible study

COVENANT

36 N. Freer Rd. at US-12
Pastor Ron Schaefer
Every Sunday—
9:00 a.m. —Church school
10:30 a.m. —Worship service. Communion first Sunday of each month
Every Wednesday—
7:00 p.m. —Bible study at parsonage

DAMIANUEL BIBLE

145 E. Summit St.
Ron Clark, Pastor
Every Sunday—
9:45 a.m. —Sunday school, nursery provided
11:00 a.m. —Morning worship, nursery provided
6:00 p.m. —Evening worship
Every Wednesday—
8:00 p.m. —Family hour, prayer meeting and Bible study

MT HOPE BIBLE

12804 Triet Rd., Grass Lake
The Rev. Ken Balaorow, Pastor
Every Sunday—
10:00 a.m. —Sunday school
11:00 a.m. —Morning worship
6:00 p.m. —Evening service
Every Wednesday—
7:00 p.m. —Bible study

NORTH SHARON BIBLE

Sylvan and Washburne Rds.
The Rev. Timothy E. Booth, Pastor
Every Sunday—
9:00 a.m. —Sunday school
11:00 a.m. —Worship service
6:00 p.m. —Senior High Youth meeting
Youth choir
7:00 p.m. —Evening worship service, nursery available. All services interpreted for the blind
Every Wednesday—
7:00 p.m. —Bible study and prayer meeting, nursery available

Presbyterian—

FIRST UNITED PRESBYTERIAN
Usadine
John Morris, Pastor
Every Sunday—
11:00 a.m. —Worship service

United Church of Christ—

BETHEL EVANGELICAL AND REFORMED
Freedom Township
The Rev. Roman A. Resneck, Pastor
Every Sunday—
10:00 a.m. —Worship service

CONGREGATIONAL

128 East Middle Street
The Rev. John Gibbon, Pastor
Wednesday, Dec. 3—
7:00 p.m. —Parent's Support Group
7:30 p.m. —Advent Study Group—devotional reading of scripture
Thursday, Dec. 4—
7:00 p.m. —Choir rehearsal
Friday, Dec. 5—
7:00 p.m. —Wedding
Sunday, Dec. 7—
10:30 a.m. —Nursery for pre-schoolers
10:30 a.m. —Sunday school
10:30 a.m. —Worship service and Communion
11:30 a.m. —Coffee and fellowship gathering
12:00 noon —Confirmation class
2:00 p.m. —Peace and Justice Symposium at East Lansing
3:00 p.m. —Festival of Lessons and Carols at St. Mary's
Tuesday, Dec. 9—
7:00 p.m. —Community Christmas Hymn Sing at First United Methodist church

ST. JOHN'S

Rogers Corners, Waters and Fletcher Rds.
The Rev. Theodore Wimmer, Pastor
Every Sunday—
10:30 a.m. —Worship service, Sunday school

ST. JOHN'S EVANGELICAL AND REFORMED

Francisco
The Rev. Paul McKenna, Pastor
Every Sunday—
10:30 a.m. —Sunday school and worship service
First Sunday of every month—
Communion

ST. PAUL

The Rev. Edwin R. Koch, Pastor
Wednesday, Dec. 3—
6:30 p.m. —Chapel Choir
7:15 p.m. —Youth Choir
7:30 p.m. —Chancel Choir
Thursday, Dec. 4—
7:30 p.m. —Church Night departments of Building and Grounds, Church and Mission, Spiritual Life and Stewardship will meet
Sunday, Dec. 7—
9:00 a.m. —Church school classes, third grade through adult. Nursery provided
10:30 a.m. —Church school classes, 3-year-olds through second grade. Nursery provided
10:30 a.m. —Morning worship service with Holy Communion
3:00 p.m. —Junior High Youth Fellowship will go caroling
Tuesday, Dec. 9—
1:00 p.m. —Women's Fellowship—Christmas boxes for shut-ins
7:30 p.m. —Church Growth and Evangelism Committee
7:40 p.m. —Community Choir Christmas Sing at First United Methodist church

AMERICAN INDIAN STUDY: Mrs. Hamilton's third grade class at South school holds up the Indian masks, instruments, peace pipe, pottery, and jewelry which Celeste Niedermeier, mother of third grader Nicole Niedermeier, brought to show the children. Mrs. Niedermeier is a buyer for an import company and on several trips to Mexico and Central America she has acquired these items that are either real antiques or replicas of items used by native tribes in these areas. They are made with such things as tree trunks and armadillo skins. The study of these artifacts tied in with the class' study of American Indians and was doubly relevant because of the proximity to Thanksgiving. Shown in the picture are, in front of the table, from left, Laura Koenigster (with mask), Ryan Gammeter, Andy Frost (with mask), Damon McLaughlin (with mask), Beth Neundtler, Jeremy Bowers; middle row, Jamie Policht, Tracey Dulek, Sarah Swank, Charley Merkel; back row, Rosary Carter, Kevin Griffin, Nicole Niedermeier, Annie Terpstra, Autumn Allen (with mask), Carrie Bass, Lisa Beard, Sara Walters, Shelly Kruger, and Sarah Burkel.

Vo-Ed Consortium To Host Open House

The South and West Washtenaw Consortium is hosting an open house for all interested community members on Thursday, Dec. 4, between 6:30 and 8 p.m. This event will showcase the newly-opened Pleasant Lake Technical Education Center, located at 11700 Pleasant Lake Rd.

The South and West Consortium operates vocational education programs for juniors and seniors in the Chelsea, Dexter, Manchester, Milan, and Saline School Districts. The Pleasant Lake Technical Education Center houses several "one of a kind" programs, and is centrally located to the five participating school districts. All together, the Consortium offers 15 different vocational classes, located throughout the districts.

The open house will include live demonstrations by students, door prizes, and the opportunity to view displays of many of the vocational classes offered by the Consortium. Student support services available in the areas of Special Needs, Job Placement, JTPA, and Co-operative Education will also be represented. Refreshments will be provided, courtesy of the Consortium's Food Service Program.

The public is invited to learn

Festival of Lessons & Carols Slated at Ann Arbor Church

A traditional part of the holiday season is the Festival of Lessons & Carols held at St. Andrew's church in Ann Arbor. This year's festival, the 27th annual, departs from previous years in that it will be held on Sunday evening, Dec. 14 at 7:30 p.m., rather than on Sunday morning as in the past.

This festival is based on the famous service held at King's College, Cambridge on Christmas Eve, and begins with the singing of "Once in Royal David's City," first by a boy treble, then by the choir, and finally by the entire congregation.

The lessons, read by various members of the congregation, tell the story of God's dealings with Man, from the Fall of Adam, through Old Testament prophecy, to the birth of Christ. The carols and hymns reflect the story told in the lessons.

The Festival will feature the adult and junior choirs of St. Andrew's, directed by organist and choirmaster Thomas Strode. A reception, hosted by the adult choir, will follow the service.

While the service is open to all, free of charge, there will be an offering taken to benefit the Special Music Fund of St. Andrew's.

MARGIE'S UPHOLSTERY

FREE ESTIMATES

- Large Selection of Materials
- Upholstery Supplies
- Repair Service
- Pick-Up and Delivery Available

MARJORIE SMITH
Ph. 1 (313) 536-4230
Call Collect between 8 a.m.-6 p.m. Monday thru Saturday
6243 Brooklyn Rd., Napoleon

Pinkney Area Youth Trains on Okinawa

Marine Lance Cpl. Preston G. Dyer, son of Bonnie L. and Preston G. Dyer, Sr., of 20982 M-36 Carr Rd., Pinkney, recently deployed to Camp Schwab, Okinawa, Japan with 1st Battalion, 8th Marines, Camp Lejeune, N. C.

During the two-week deployment, Dyer participated in the Korean incremental training program in Pohang, Republic of Korea (ROK).

The training consisted of Mountain Warfare School sponsored by the 2nd ROK Marine Training Group and cross-training with counterparts from the 1st ROK Marine Division.

Standard Classifieds Get Quick Results

MR. and MRS. SANTA CLAUS WILL VISIT MANCHESTER STORES AND RESTAURANTS

FROM 12 To 5 PM
ON THE FOLLOWING SUNDAYS:
**December 7
December 14
December 21**

FREE CANDY AND BALLOONS

H & S FARM REPAIR

GAS OR DIESEL
ANY MAKE OR MODEL
ON OR OFF FARM
Pickup and Delivery Available

- FARM EQUIPT.
- CONSTRUCTION EQUIPT.
- LAWN & GARDEN EQUIPT.
- CHAIN SAWS

475-7547
Call us for a very special price on your major overhaul

20750 WATERLOO RD., CHELSEA

BILL HAFNER VELTON STEPHENS



"I never liked school, so it was hard for me to get started in college. But when I came to Cleary, I found that the teachers were really willing to help me. It didn't feel like school, but a place I could come to any time and feel comfortable."

Debbie Stoll
Word Processing Secretary

Classes begin January 5
Call for a schedule today!

Ypsilanti Campus
(313) 483-4400
Livingston Campus
(517) 548-3670

CLEARY COLLEGE

Adam Hartman (313) 475-7869

STEAM CLEANING

Commercial—Residential
Minor Repairs
24-Hour Flood Service

CARPET & INSTALLATION

10% off with this adv.
Free Estimates

Washtenaw Carpet Clean 475-7869

PAGE
DEADLINE:
NOON,
SATURDAY
Phone
475-1371

PUT IT IN THE WANT ADS FOR RESULTS

Just
Phone
475-1371

Automotive

Grohs Chevy

"Trade With A Winner!"
7120 Dexter-Ann Arbor Rd.

426-4677

1982 OLDS
TORONADO
BROUGHAM
LOADED

CARS

1985 CELEBRITY
2-door, air.
1984 CAVALIER 4-door.
1983 CAVALIER 2-door, loaded.
1982 CAVALIER 2-door, air.
1982 CAVALIER 4-door, diesel.
1981 CHEVETTE 4-dr. 4-spd.
1981 CITATION 2-door, 4-spd.
1980 MUSTANG 2-door, H.B.
1980 DATSUN Wagon.
1979 CHEVETTE 2-dr.
1979 OMNI 2-dr.
1979 T-BIRD
1978 FORD Fairmont.
1978 REGAL Turbo Coupe.
1977 PINTO, Sharp!

TRUCKS

1985 CHEVY 1-ton Pick-up
V-6, auto.
1985 5-10, extended cab.
1983 5-10 Ext. Cab, auto.
1982 1/2-ton CHEVY 2 WD Pick-up
1980 EL CAMINO
1979 FORD 1/2-ton 4x4
1979 JEEP CJ5, 4x4
1979 FORD 1/2-ton 2-WD.

Open Daily 9-6 p.m.
Mon. & Wed. 11-6 p.m.
Open Sat. 9-1

71 CHRYSLER NEWPORT \$650 Good
condition. 475-2584.
76 FORD Flatbed truck C750, Roll
back, 391 CID 10-speed dual rear
wheels, 8x26 deck, 10,000 lb haul-
ing capacity for tractors and cars.
Hydraulic winch, drive-on ramp.
Good heater, trailer towing hitch.
Ph. 426-3500.

BODY SHOP

COMPLETE FULL TIME
Estimates Available

PALMER FORD

222 S. Main 475-1301

76 FORD Flatbed Truck for sale
Ph. 426-3500.

1978 COUGAR — Excellent condition.
No rust, chrome rims, FM stereo,
cruise control, air conditioning \$800
or best offer. Ph. 475-3548.



TOP PRICES PAID FOR
ALUMINUM SCRAP
& ALL NON FERROUS METALS
Jackson Fibers Co.
(517) 784-9191
1417 So. Elm St.
1 blk. North of High St.
Jackson, Michigan

Automotive

CAR STORAGE

Heated, Police Connected Alarm
Clean and Safe
Also available

PROFESSIONAL CAR WAXING

Call 878-9393 or
475-7555

Cash or Consign

Let us pay top dollar for your quality
used car truck. Cash check, payoffs
arranged

— or —
Let us sell your car truck on consi-
gnment. Two contracts available. Flat
fee or straight percentage

CALL FOR DETAILS

Palmer Motor Sales

An Exclusive Agent for
National Automobiles
475-1800 Chelsea 475-3650
475-4511

Motorcycles

1981 HONDA 450 Motorcycle —
2,200 miles some front end
damage. \$220. 761-1876 or 475-9932.

Farm & Garden

2

Used Lawn Tractors and Riders

John Deere 110 8 h.p.
with 38 mower \$1,100

John Deere Model 317 Tractor
with new engine 46 mower \$2,900

John Deere Model 317 Tractor
with 46 mower \$1,800

John Deere Model 210 Tractor
with mower \$1,700

John Deere Model 140 Tractor
with mower \$1,100

John Deere Model 112 Tractor
with mower and electric start \$995

John Deere Model 214 Tractor
with mower \$1,600

Yardman Riding Mower \$600

Jacobson with mower, hydrostatic
and blade \$695

Cub Cadet 85 with bagger,
30 mower \$400

Used Snow Thrower

7 h.p. blower, self-propelled, 24 cut
new engine \$450

Used Snowmobiles

John Deere 600 with new
pistons and track \$695

1979 John Deere 340 Trailfire \$895

1980 SS Citation Ski Doo \$995

Huron Farm Supply

Ph. 426-8847
8250 Dexter-Chelsea Rd., Dexter

NEW IDEA manure spreader,
PTO, for sale, \$300. Call after 7
p.m. weekday, week-ends any time
475-8426.

INGLIS ROADSIDE MARKET

— Sweet corn and large lettuce.
— Melons.
— Other fresh produce.
Jackson Rd. at Dancer.

475-1662

FOR RENT — Stone picker, by day
or week. 475-7631.

Recreation Equip.

GOLF CLUB REPAIR and refinishing.
Ph. 475-8052 after 6 p.m. x26-10

For Sale

DREXEL FURNITURE

Woodbriar Collection

Must sacrifice—like new

5-piece bedroom

9-piece dining room

5-piece wall entertainment and
shelving units

Call 475-9676 evenings
for appointment

SEASONED FIREWOOD

4"x8"x16", \$37.50
Ten or more, \$35.00
You Pick Up.

LESSER FARMS 426-8009
x28-2

THREE FEMALE BEAGLES — Arbor-
land Kennels. (313) 475-7109. x28-4

FODOR'S TREE FARM

Wishes you a
Happy Holiday Season

Cut your own
PINES and FIRS
All Sizes — All Prices

COLORADO BLUE SPRUCE
Pre-Cut

Free Wagon rides.
Refreshments on week-ends.

Opening Dec. 6-10 a.m. to 5:30 p.m.
and continuing every day.

3 1/2 miles south of Grass Lake
traffic light.

Phone 1-(517) 522-4900

PRESCOTT'S MEAT PROCESSING

BEEF — LAMB — DEER

Custom

• Butchering

• Cutting

• Wrapping & Freezing

By appointment — Weekdays 8-12 noon
1 p.m. to 5:30 Saturdays 9-11 a.m.

18314 Williamsville Rd., Gregory, Ph.
(313) 495-2149 N. M-52 to Waverly,
past North Territorial to Waverly into
Unadilla

x21-11

ANTIQUE solid oak door, round top with complete door casing.

\$150. 475-8340 Dewey.

KITCHEN CABINETS — Wood upper and lower cupboards. Moving must sell, very reasonable. Ph. 426-4629.

JACUZZI BATH TUB in place. Ph.
475-1977 after 5 p.m.

SEASONED FIREWOOD for sale \$45
pick up. Also delivered. All hard-
wood. Ph. 426-3362, 10180 North Ter-
ritorial Rd., Dexter.

APARTMENT SIZE STOVE — Kenmore
4-burner, white, gas, \$50. Roper
gas stove 4 burner, white, \$125. Call
475-8840 after 6 p.m.

PHOTO TYPE processor and dryer.
Compugraphic made Compuwik
for 5 type photo paper, \$500. Also,
compugraphic's Permapark pro-
cessor and dryer for RC papers,
\$1,500. Call The Standard, 475-1371
for appt. to see.

x27H

COIN OPERATED PINBALL & VIDEO GAMES

FOR HOME USE.

Call 662-1771

SAW — Hammond Glider, precision-
built, 220 volt, 3-phase motor. Also,
radial arm router, 220 volt, 3-phase
motor. Make an offer. May be seen
at 300 N. Main St., Chelsea, 9-5
week days.

CHRISTMAS TREES

Beautiful selection of Scotch Pine,
Douglas Fir and Blue Spruce. Also
potted Blue Spruce.
Pre-cut or cut-your-own

WREATHS

Trimmed or Untrimmed.

Smith's Tree Farm

6693 Lingone Rd.
Chelsea — 475-7530
Just S. of Rod & Gun Club
Down till dusk

x30-5

Auction

ANTIQUES and COLLECTIBLES

AUCTION

SUNDAY, DEC. 7

12:00 NOON

Viewing at 11 a.m.

KNIGHTS OF COLUMBUS HALL
6265 Dexter-Chelsea Road
Dexter, Michigan

We will sell a well rounded selection
of furniture, dolls, toys, Christmas
ornaments, art, rugs, Hummel, vin-
tage clothing, glass, china, lighting,
tools and guns.

This will be our last auction in 1986.

Terms: Cash or Michigan check with
identification.

Lunch served by Knights of Colum-
bus.

Call for details
1-(517) 563-2930

Al Conrad Auctioneering

665-4528

Merry Christmas
and Happy New Year!

Garage Sales

Garage/Moving Sale — Misc.
Items. Exercise bike, console
stereo, card tables, shovels, rakes,
storm doors, exterior door, barrel
pump, etc. Friday and Saturday, 10
a.m. to 5 p.m., 13088 East Old US-12.

x27

MOVING SALE — Sat., Dec. 6 9 a.m. to 5 p.m. Furniture, linens and kitchen items. 3283 Alpine St., Dexter.

x27

Antiques

10

Watch for Country-At-Heart Antiques

Opening Soon

at

929 S. Main St., Chelsea

Real Estate

5

Real Estate One

995-1616

For more information DAYS or EVENINGS
Contact

Nelly Cobb, REALTOR

475-7236

PERFECT for the handyman — This
duplex can be converted to a
3-bedroom 2-bath home with little
effort. \$45,000.

MANCHESTER spacious 3-bedroom
ranch 2 baths, attached garage, full
basement, 30x40 pole barn. On 5
acres \$74,500.

WATERLOO REC AREA — 3-bedroom,
2 baths, brick ranch, full finished
basement, natural woodwork, hard-
wood floors. \$75,000.

CHOICE WOODED building sites ad-
jacent to state land, access to Winne-
wana Lake.

MINI FARM — Large 4-bedroom
home with new kitchen, formal din-
ing and family room w/ fireplace,
on 17 tillable acres w/ 40x100 pole
barn and large stock unit. \$99,000.

LAKE ACCESS — 3-bedroom, 1 bath
home at the ever-popular Cavanaugh
Lake. 10 year, 10% land contract
possible. \$59,900.

EXCELLENT OWNER OCCUPIED in-
come property. Extra large lot,
spacious rooms, 2-car garage.
\$74,500. Land contract terms possi-
ble.

LOCATED JUST SOUTH of Chelsea,
beautiful brick ranch on 15-acre
wooded site. Spacious kitchen, stone
fireplace, 3 bedrooms, 2 baths, 2-
car garage. \$120,000.

GRASS LAKE — Spacious Cape Cod
with 3 bedrooms, bath and utility
room. Large 2 1/2-car detached
garage, on 1 acre. Sensibly priced at
\$46,500.

3-BEDROOM kitchen, dining room,
living room, 2 baths, utility room,
big family room, 2-car garage on 5
acres. Immediate possession, good
schools. centrally located. 2,040 sq.
ft. You can buy for less than 20%
down. 1-(517) 565-3279 after 5 p.m.

x27

Real Estate

Before you buy or build see a WICK HOME

under construction
in the area

You won't believe the quality and
value. All price ranges, new floor
plans, energy efficient and fast com-
pletion. They are beautiful and
affordable. Now is the time to make
your best deal!

Let us build a
new home for you

Call for details
1-(517) 563-2930

x28-3

WE'VE FOUND IT for \$44,900. An
affordable 3-bedroom ranch in the
Village of Chelsea. No basement. No
garage. No frills. No "blue-sky" to
pay for. Buy this little honey as-is
and customize it into your dream
home. The same house with frills is
being offered right around the corner
in the high 50's. HURRY! Houses
under \$50,000 in Chelsea are not
easy to find. If you can imagine
yourself painting, decorating and
carpeting, your own affordable home
please call: ROBERTS REALTY
475-4348 481-1636 anytime (We
need listings.)

EXCELLENT OPPORTUNITY for you to
own a home in the country.
2-3 bedroom ranch, partial base-
ment, fireplace, country kitchen,
freshly decorated in neutral tones,
acre parcel on hill, huge pole barn,
garage located 1/2 mile south of
Waterloo Rd on McKinley Cozy
country home with lots of room for
the dogs and kids to play. Sound like
something you could use? Call
ROBERTS REALTY at 475-4348 or
481-1636 anytime (We need listings.)

27

Animals & Pets

FREE to good home — German
Shepherd and Akita.
German Shepherd and Akita.
puppies, 8 weeks old on Dec. 16th.
Call Brookside Veterinary 761-7523
2010 Warren Rd., Ann Arbor. x29-4

SPAY/NEUTER CLINIC of the Huron
Valley Humane Society Ph. (313)
662-4365 10 a.m. to 4 p.m. x1H

Happy Holidays from Red Barn Kennels

Boarding Dogs and Cats
Indoor outdoor heated kennels
Flexible pick-up and delivery hours.

Call
475-1704

Dog Obedience Classes available
x29-5

Lost & Found

FOR LOST OR FOUND PETS —
Phone The Humane Society of
Huron Valley at 662-5585 between 11
a.m. and 5 p.m. Sunday through
Saturday. Closed holidays 3100
Cherry Hill Rd., Ann Arbor. x38H

Help Wanted

8

Substitute Teachers

Stockbridge Community School is ac-
cepting applications for secondary
and elementary substitute teachers.
Must have a Michigan Teacher's Cer-
tificate.

Please apply at Stockbridge Middle
School, 305 W. Elizabeth St.,
Stockbridge.

WAITRESS WANTED — Part-time.
Apply to Louis at Country
Restaurant, Dexter.

MATURE SALES PERSON wanted for
part-time employment. Thurs-
days 8-12 Fri. 8-12 Sat. 8-12.
Some extra time to cover vacations
and Christmas time. Previous sales
experience is most desirable. Reply
to File No. OC29 c/o Chelsea
Standard.

x22H

McKERNAN REALTY, INC.

20179 McKernan Road
Chelsea, Michigan 48118

(313) 475-8424

MARK McKERNAN
Associate Broker

REALTOR®

Thornton REALTOR®

CLASSICAL YET COMFORTABLE — Spacious Early
American 2-story. Remodeled. Electronic door
opener, fireplace, high ceilings, loaded glass
pank floors, 3 BR, 1.5 baths, gingerbread trim, PLUS
"white picket fence." Gas heat. 2-car garage.
\$89,900.

COUNTRY CUSTOM — Hospitable ranch made for
family living. Brick, beautifully sited on 3.6 acres.
Cheery hearth, hardwood floors, formal dining room,
Florida room, kitchen appliances included, out-
buildings, 4 BR, 1.5 baths. \$79,500.

IDEAL FOR NEWLYWEDS — Attractive 2 story with
fix-up appeal. Gas heat, den, kitchen appliances in-
cluded, city utilities, 3 BR PLUS "Near shops. At this
Price— Call Now! Priced at \$44,900.

WOODLAND FLAIR — Generous space on 8.3 acres
adds charm to this walk out raised ranch. Immaculate
upkeep. Natural woodwork, family room, eat in kit-
chen, 3 BR, thermal glass, woodburner, winding drive,
deck, horses OK. \$79,900.

GOLF AREA RETREAT — Luxurious walk-out Contem-
porary situated on hillside. With gorgeous views,
Fireplace, central air, skylights, formal dining
room, game room, walk-in closets, Jann-Air range,
circular drive. \$213,000.

VACANT LAND
BEAUTIFUL AND SECLUDED — 21 acres of prime
development land, rolling with many apple trees.
Located on the beautiful River Road in the northern
part of Chelsea Schools. \$60,000.

GORGEOUS!! 10 acres of seclusion. 1 mile to Chelsea
and 1 mile to the expressway. Rolling and treed
parcel—won't last long. \$25,475.

475-9193

475-1478
475-1198
475-7511
475-8132
475-1898

Diana Walsh 517-522-8857
Langdon Ramsay 475-8133
Judy Guenther 475-7925
George Knickerbocker 475-2646

Classifications

Automotive 1
Motorcycles 1a

LITTLE WANT ADS! BIG PLUSES FOR BIG RESULTS!

Washtenaw County's Busy Marketplace . . .

Quick, Economical Results . . .

Give 'em a try! . . . Ph. 475-1371

Help Wanted 8

EXPERIENCED PERSON to feed horses at large Morgan breeding farm. Mornings and some afternoons. Ph. 475-2134 or 475-1558. x27

CHELSEA WOODSHED

now has immediate openings for
BARTENDERS
and
WAITPERSONS
Full- or Part-time
Good Wages
Call 475-1922
or apply in person
at 113 South Main St.
Chelsea.
x28-2

Aides, L.P.N.'s R.N.'s, Live-in's

Excellent home-care opportunities with VISITING CARE.

Non-profit, private duty home health care agency—a joint venture of University of Michigan Medical Center and Visiting Nurse Assoc. of Huron Valley.

We offer:
• Pediatrics, I.C.U. and other specialty placements;
• Local and Ann Arbor/Ypsilanti assignments;
• Flexible Hours, full or part-time;
• Excellent regular and holiday pay;
• Opportunity to grow and develop with exciting new agency;
• Staff support services and group discount benefits.

Join our exceptional Home Health Care Team!

CALL

Visiting Care today

(313) 973-6364

FAMILY PRACTICE PHYSICIANS

offering immediate part-time employment for an office nurse or medical assistant. Experienced in telephone, Triage and assisting with office procedure. Resumes being accepted until Dec. 8 for challenging position in pleasant setting. Write Post Office Box 94, Chelsea, Mich. 48130. x27

HELP WANTED

Do you like people and want a job where a pleasant personality counts? We will train you to become a professional in the clothing care field.

Our full-time position will include responsibilities in both our Dexter and Chelsea stores. Non-smokers apply in person at

CHELSEA CLEANERS

113 Park St., Chelsea

Work Wanted 8a

CLEANING SERVICES offered. Reasonable rates. References. Call before 7 a.m. or after 10 p.m. 475-9485. x27
ADULT CARE — Your home, live-in or days or nights. Ph. 475-8115. x30-4

Child Care 10

BABYSITTING AVAILABLE in my Chelsea Village home. 5 days a week. Infants on up. Reasonable rates. Call 475-8337. x28-3

CHILD CARE available in my home, 1 block from North school. All ages, full or part-time, call 475-8406. x30-4

PART-TIME CHILD CARE wanted for baby in our home. Ph. 475-2555. x28-2

Wanted 11

NEED EXTRA CASH? Cash paid for bicycles 1, 3, 5 or 10 speeds. Bring them in now. Student Bike Shop, 607 S. Forest at S. University. Ann Arbor. 662-6986. x26H

NEED RIDE from Island Lake Rd. in Dexter to downtown Ann Arbor, days, Mon. through Fri. Call Mary 475-3077 after 6 p.m. x27-2

WANTED TO BUY — Complete set of used encyclopedias, in good condition. 475-1929. x28-2

Wanted to Rent 11a

ROOM WANTED to rent in Chelsea by an older working widow, non-smoker. Ph. (517) 547-7930, or (517) 547-6480. x27

For Rent 12

2 BEDROOM year-around home for rent. Cavanaugh Lake access. Must have impeccable references. \$450 per month. Phone 475-7226. x27

CAR RENTAL by the day, week and month. Full insurance coverage, low rates. Call Jackie Ludtke at Palmer Motor Sales. 475-1301. x30H

FOR RENT — Fair Service Center for meetings, parties, wedding receptions, etc. Weekdays or weekends. Contact Mark Staphis, phone 475-3329. x29H

Bus. Services 15

General

D & J FLOORS

Since 1962—Free Estimates
Installation—Sanding
Finishing—Waxing—Polishing
New and old wood floors
(517) 851-7365 x27

We Offer Sales & Service

PCA-ZENITH-Philco-Quasar-Sony
B & W and Color TVs
NuTone-Channelmaster
Wingard-Cobra CB Radios
Master Antenna Specialists
Antenna Rotor Insurance Job
Commercial, Residential
Paging Intercom Systems
NuTone Parts and Service Center
Hoover Vacuum Dealers
and Service Specialists
Keys by Curtis
We service other leading brands
Senior Citizens 10% Discount.

LOY'S TV CENTER

512 N. Maple Rd., Ann Arbor
769-0198

Master Charge, Visa Welcome x37H

PIANO TUNING and repair. Qualified technician. Call Ron Morris. 475-7134. x29H

CHELSEA HYDRAULICS will repair all hydraulic systems, replace hydraulic hose and fittings, re-pack cylinders, repair valves and pumps. Available floor space to work on any size vehicle.

CHELSEA HYDRAULICS

13206 Luick Dr., Chelsea
475-2529 x50H

Waterloo Glass Co.

Mobile Glass repair
Auto/Residential/Commercial
Licensed - Insured
475-7773 x27H

Standard Classified Ads
get quick results!

Bus. Services 15

Baby Shoes Bronzed

Beautiful gifts. Locally done. Free estimates. Wonderful keepsakes.

Call 475-8475

9 a.m. to 9 p.m. x27-4

Carpentry/Construction

ROOFING, SIDING, remodeling.
Kitchens. Jim Hughes. 475-2079 or
475-2582. x31-12

BROUGHTON MODERNIZATION CO.

Vinyl & Aluminum Siding
Windows & Doors
Additions & Alterations
LICENSED & INSURED
475-1626 x9H

DAVE'S SIDING & ROOFING

Aluminum and vinyl siding. Custom
trim and gutters. 1 (517) 851-7740. x28H

R. L. BAUER Builders

LICENSED AND INSURED
Custom Building
Houses - Garages - Pole Barns
Roofing - Siding - Concrete Work
FREE ESTIMATES
Call 475-1218 x7H

RON MONTANGE CONSTRUCTION

Full carpentry services
(rough and finish)
Additions, remodeling and repairs
Replacement Windows
Concrete
Roofing and siding
Cabinets and Formica work
Excavating and trenching
QUALITY WORKMANSHIP
FREE ESTIMATES
475-1080 x9H

LITTLE WACK EXCAVATING

Licensed & Insured. Basements,
Drainfields, Digging, Bulldozing,
Trenching, Black Dirt, Sand, Gravel,
Paul Wackenhut. (313) 428-8025. x31H

SAND GRAVEL

KLINK EXCAVATING

Bulldozer — Backhoe
Road Work — Basements
Trucking — Crane Work
Top Soil — Demolition
Drainfield — Septic Tank
Trenching, 5' up
Industrial, Residential, Commercial
CALL 475-7631 x31H

EXCAVATION and LANDSCAPE WORK

Reasonable rates.
CALL SUGARBUSH FARMS
475-9887 x11H

Submit your club news and personal items in writing—and don't forget your phone!

FRISINGER-PIERSON & ASSOCIATES

NICE ALUMINUM SIDED RANCH in the Half Moon Lake area. 3 bedrooms, study, 1st floor laundry, dining area, 2 1/2-car attached garage. Chelsea schools. Lake access. \$61,500.

OWNER OCCUPIED 2 family makes an ideal situation for a young couple starting out. On a corner lot in the Village close to town, school. Could be easily converted back to single. \$69,500.

TEN ROOM HOME on 10 acres in Chelsea schools. 4 bedrooms, 2 1/2 baths, family room w/fireplace plus Vermont woodburner, formal dining, rec. room, 2 1/2-car attached garage. Beautiful area for horses.

BUILD YOUR DREAM HOUSE

3 acres — High with sweeping view of state land. \$11,500.

16+ acres in Manchester schools. Some woods. Live creek runs through property. \$15,000.

8 acres in an area of nice homes north of Chelsea. \$11,600.

10+ acres in an area of new homes only 3 minutes from Chelsea. \$22,000.

Call us to list.
475-8681

EVENINGS:

JoAnn Warywoda. 475-8674

Horn Koehn. 475-2613

Paul Frisinger. 475-2621

Bob Koch. 231-9777

John Pierson. 475-2064

Ray Knight. 475-9230

Bill Darwin. 475-9771

Norm O'Connor. 475-9230

Bus. Services 15

Maintenance

YOUR SUMMER PROJECT:
Seawalls • Boat Launch Ramps
License No. 073110
Muskrot • Lake Wood
Chemicals
License No. 280922
WAVE BREAKER SYSTEMS
at Portage Lake
brochure 426-5500 x10H

Repairs

FOSTER'S SMALL ENGINE REPAIR

885 Tech., Kohler, parts stocked.
Repair all makes lawnmowers, chain
saws, rototillers, snow throwers.
Blades sharpened. Reasonable rates.
Ph. 475-2623. x29H

COMPLETE SMALL ENGINE SERVICE

Lawn mowers, tillers, garden
tractors, chain saws, string trimmers,
and snow throwers. Saw
chains & mower blades sharpened.
Registered B & S, Tecumseh & Kohler
Dealers. Village Lawn & Garden
Center. 475-3313. x3H

Window Screens Repaired

Reasonable rates

Chelsea Hardware

1105 S. Main Ph. 475-1121 x20H

Card of Thanks 18

THANK YOU
I would like to thank all my
friends, relatives and neighbors
for their phone calls, flowers,
visits and cards during my stay
in the hospital.
Thelma Zink.

CARD OF THANKS

I wish to thank my friends,
neighbors and relatives for the
lovely cards, food and plants
which I received while I was in
the hospital and since my return
home. Your acts of kindness are
greatly appreciated.
Shirley Layher.

Legal Notice 20

MORTGAGE SALE — Default having been made in the terms and conditions of a certain mortgage made by LESLIE K. BATES and CHRISTINE M. BATES, his wife, Mortgagee, to Wayne Federal Savings and Loan Association, hereinafter known as Standard Federal Bank, a Federal savings bank, of Troy, Oakland County, Michigan, Mortgage, dated February 15, 1973, and recorded in the office of the Register of Deeds for the County of Washtenaw and State of Michigan, on March 2, 1973, in Liber 1489, of Page 811, of Washtenaw County Records, on which mortgage there is claimed to be due, at the date of this notice, for principal and interest, the sum of Twenty-Two Thousand Two Hundred Sixty-Six and 9/100 Dollars (\$22,266.91).

And no suit or proceedings at law or in equity having been instituted to recover the debt secured by said mortgage or any part thereof, Now, Therefore, by virtue of the power of sale contained in said mortgage, and pursuant to the statute of the State of Michigan in such case made and provided, notice is hereby given that on Thursday, January 4, 1987, at ten o'clock A.M., local time, said mortgage will be foreclosed and a sale at public auction, to the highest bidder, at the West entrance to the Washtenaw County Building in the City of Ann Arbor, Washtenaw County, Michigan (that being the building where the Circuit Court for the County of Washtenaw is held), of the premises described in said mortgage, or so much thereof as may be necessary to pay the amount due, as aforesaid, on said mortgage, with the interest thereon at Eight and One-quarter percent (8 1/4%) per annum and all legal costs, charges and expenses, including the attorney fees allowed by law, and also any sum or sums which may be paid by the undersigned, necessary to protect its interests in the premises, which said premises are described as follows:

All that certain piece of parcel of land situate in the Township of Ypsilanti in the County of Washtenaw, and State of Michigan, and described as follows:

Containing 1/4 of the North 1/4 of Section 14, Town 3 South, Range 7 East, Ypsilanti Township, Washtenaw County, Michigan, as recorded in Liber 13, Page 22 of Plats, Washtenaw County Records.

During the six months immediately following the sale, the property may be redeemed. Deed at Troy, Michigan, November 10, 1986.

STANDARD FEDERAL BANK,
a Federal savings bank
Mortgage
RONALD J. PALMER
Attorney for Mortgage
3401 West Big Beaver Road
Troy, Michigan 48064 Nov. 28-Dec. 3-10-17-24

Lyndon Township Board Proceedings

Lyndon Township Board Meeting
November 12, 1986

Meeting called to order and minutes approved.

Supervisor and Clerk received information from the Road Commission that they are planning to complete the Master Road Project in November.

Moved and carried to send letter to Road Commission requesting brine in 1987.

Moved and carried to place an ad in the paper requesting applications for the two expired terms on the Planning Commission.

Clerk to contact Kaiser regarding Town Hall driveway.

Clerk to put another ad in paper to hire someone for snow removal at Town Hall.

Moved and carried to submit our proposed Enforcement Office Ordinance to Flintoft for his recommendations.

Moved and carried to table Private Road Ordinance Amendment until Public Hearing on Enforcement Officer Ordinance and Private Road Ordinance Amendment.

Town Hall water fountain and sump pump have been repaired.

Election results were presented and posted.

Zoning Inspector's, Prisoner Apprehension Team's, Planning Commission's, and Treasurer's reports given.

Moved and carried to pay bills totaling \$3,731.88 from General Fund and \$2,641.09 from Federal Revenue Sharing Fund.

Francis passed his Level 1 Assessing Examinations for Assessor.

Adjourned.

Linda L. Wade, Clerk.

Subscribe to
The Chelsea Standard!

Don't be a heartbreaker

Stop smoking.

American Heart Association
WE'RE FIGHTING FOR YOUR LIFE

HOMEOWNER LOANS

\$5,000 to \$100,000
anywhere in Michigan
FAST SERVICE
Call free 1-800-292-1550
First National Acceptance Co.
ALSO
CASH FOR LAND CONTRACTS

Legal Notice 20

MORTGAGE SALE

Default having been made in the terms and conditions of a certain mortgage made by LESLIE K. BATES and CHRISTINE M. BATES, his wife, Mortgagee, to Wayne Federal Savings and Loan Association, hereinafter known as Standard Federal Bank, a Federal savings bank, of Troy, Oakland County, Michigan, Mortgage, dated February 15, 1973, and recorded in the office of the Register of Deeds for the County of Washtenaw and State of Michigan, on March 2, 1973, in Liber 1489, of Page 811, of Washtenaw County Records, on which mortgage there is claimed to be due, at the date of this notice, for principal and interest, the sum of Twenty-Two Thousand Two Hundred Sixty-Six and 9/100 Dollars (\$22,266.91).

And no suit or proceedings at law or in equity having been instituted to recover the debt secured by said mortgage or any part thereof, Now, Therefore, by virtue of the power of sale contained in said mortgage, and pursuant to the statute of the State of Michigan in such case made and provided, notice is hereby given that on Thursday, January 4, 1987, at ten o'clock A.M., local time, said mortgage will be foreclosed and a sale at public auction, to the highest bidder, at the West entrance to the Washtenaw County Building in the City of Ann Arbor, Washtenaw County, Michigan (that being the building where the Circuit Court for the County of Washtenaw is held), of the premises described in said mortgage, or so much thereof as may be necessary to pay the amount due, as aforesaid, on said mortgage, with the interest thereon at Eight and One-quarter percent (8 1/4%) per annum and all legal costs, charges and expenses, including the attorney fees allowed by law, and also any sum or sums which may be paid by the undersigned, necessary to protect its interests in the premises, which said premises are described as follows:

All that certain piece of parcel of land situate in the Township of Ypsilanti in the County of Washtenaw, and State of Michigan, and described as follows:

Containing 1/4 of the North 1/4 of Section 14, Town 3 South, Range 7 East, Ypsilanti Township, Washtenaw County, Michigan, as recorded in Liber 13, Page 22 of Plats, Washtenaw County Records.

During the six months immediately following the sale, the property may be redeemed. Deed at Troy, Michigan, November 10, 1986.

STANDARD FEDERAL BANK,
a Federal savings bank
Mortgage
RONALD J. PALMER
Attorney for Mortgage
3401 West Big Beaver Road
Troy, Michigan 48064 Nov. 28-Dec. 3-10-17-24

Lyndon Township Board Proceedings

Lyndon Township Board Meeting
November 12, 1986

Meeting called to order and minutes approved.

Supervisor and Clerk received information from the Road Commission that they are planning to complete the Master Road Project in November.

Moved and carried to send letter to Road Commission requesting brine in 1987.

Moved and carried to place an ad in the paper requesting applications for the two expired terms on the Planning Commission.

Clerk to contact Kaiser regarding Town Hall driveway.

Clerk to put another ad in paper to hire someone for snow removal at Town Hall.

Moved and carried to submit our proposed Enforcement Office Ordinance to Flintoft for his recommendations.

Moved and carried to table Private Road Ordinance Amendment until Public Hearing on Enforcement Officer Ordinance and Private Road Ordinance Amendment.

Town Hall water fountain and sump pump have been repaired.

Election results were presented and posted.

Zoning Inspector's, Prisoner Apprehension Team's, Planning Commission's, and Treasurer's reports given.

Moved and carried to pay bills totaling \$3,731.88 from General Fund and \$2,641.09 from Federal Revenue Sharing Fund.

Francis passed his Level 1 Assessing Examinations for Assessor.

Adjourned.

Linda L. Wade, Clerk.

Subscribe to
The Chelsea Standard!

Don't be a heartbreaker

Stop smoking.

American Heart Association
WE'RE FIGHTING FOR YOUR LIFE

HOMEOWNER LOANS

\$5,000 to \$100,000
anywhere in Michigan
FAST SERVICE
Call free 1-800-292-1550
First National Acceptance Co.
ALSO
CASH FOR LAND CONTRACTS

Dexter Township Board Proceedings

Regular Meeting of the
Dexter Township Board
Date: November 25, 1986, 7:30
p.m.

Place: Dexter Township Hall.
Present: William Eisenbeiser,
Julie Knight, Doug Smith, Earl
Doletsky.

Meeting opened with pledge by
Clerk Eisenbeiser.

Moved by Earl Doletsky,
seconded by Doug Smith to ap-
prove the minutes of Nov. 11, 1986
meeting. Carried.

Concern of constituents: None.

Treasurer's report (enclosed).

Test bills are in the mail.

Moved by Knight, seconded by
Doletsky, to authorize the pay-
ment of bills as submitted. Carried.

Reports:

Blight enforcement. Bob
Burns—10 new citations, 10 old
citations, 6 extended time, 1 with
warrant.

Health Dept. Report, Doug
Smith—Problem with Winston
Dr. Road too high in elevation
due to new road excavation caus-
ing poor drainage.

Computer—Software, \$5,280.00
total cost from Micro-Science;
Hardware, C.B.M. Computer
Center, \$7,863.00 includes \$500 to
set-up system (2 days).

Zoning Report, Merritt Han-
baum—Oct. 4 permits, 5 ZBA,
Peter Flintoft contacted re: Nor-
man Somers property. Nov., 8
permits, 0 ZBA, 5 violations
issued.

Moved by Doletsky, seconded
by Smith, to adjourn the meeting.
Carried.

Meeting adjourned.

Respectfully submitted,
Julie A. Knight,
Acting Clerk
Dexter Township.

Chelsea Village Council Proceedings

November 18, 1986
Regular Session.

The meeting was called to order at 7:30 p.m. by President Satterthwaite.

Present: President Satterthwaite, Clerk Rosentreter and Assistant Village Manager Fahrner.

Absent: Village Manager Weber.

Trustees Present: Steele, Radloff, Kanten, Bentley and Merkel.

Trustees Absent: Boham.

Others Present: Zoning Inspector Harook, Mark McKernan, Chuck Broderick, Jr., Chuck Broderick, Sr., Ishmael Pickelsimer, Sam Johnson, Kathleen Chapman, Tina Kenney, Chuck Eder, Pat Schantz, Brian Hamilton, Mark Heydlauff, George Heydlauff, Beth and Eileen Tobin, Norma Kern, Donna Palmer, George Palmer, Marie Abdon, Sybil Wilson, Ronald Biedron, Eleonora diLascia, Hubert Germa, Dan Murphy, Jerry Ashby, Ron Walter, Ed Lewis, George Winans, Luther Kusterer, Christine Marsh, Teresa Broderick, Fritz Belser, Dave Winans, Judy McArthur, Bob Foster, Gus Steger.

Motion by Radloff, supported by Kanten, to approve the minutes of the November 4, 1986 meeting as submitted. Roll call: Ayes all. Motion carried.

A public hearing was held on an application by George and Donna Palmer to rezone RS-3 Two-Family Residential property at 312 S. Main Street to C-5 Central Business District. George Palmer discussed the proposed use of the subject property. A letter from Gus Steger regarding the rezoning was read. (Letter attached to these Minutes as Appendix "A").

A letter from Lee Fahrner in answer to the Steger letter was read. Letter attached to these Minutes as Appendix "B". A letter from the Planning Commission was received recommending that the property be rezoned.

RESOLUTION
BE IT RESOLVED, AND IT IS HEREBY RESOLVED, that the Village Council of the Village of Chelsea does hereby adopt, approve and promulgate Ordinance No. 79 PP, AMENDMENT TO ORDINANCE NO. 79 TO REZONE A CERTAIN PROPERTY FROM RS-3 TWO-FAMILY RESIDENTIAL DISTRICT TO C-5 CENTRAL BUSINESS DISTRICT—PART OF THE SOUTHEAST QUARTER OF SECTION 12, T2S, SYLVAN TOWNSHIP, and the clerk of said Village be and is hereby directed to cause the same to be published in the Village of Chelsea, in The Chelsea Standard, or any other paper of general circulation, and otherwise record said instrument within the Book of Ordinances.

Motion by Steele, supported by Radloff, to adopt the above resolution as read. Roll call: Ayes—Bentley, Radloff, Kanten, Merkel and Steele. Nays—None. Motion carried. Resolution adopted. (Ordinance No. 79 PP attached to these Minutes as APPENDIX "C"). In adopting the resolution, the Council requested the Planning Commission to take special notice in their site plan review process of noise, lighting and buffering questions raised in the Steger letter.

A public hearing was held on an application by Rogar Development Co. to rezone C-3 Highway Service zoned property at S. Main Street and Brown Drive to C-4 Restricted Commercial District.

A letter from the Planning Commission was received recommending denial of the zoning change because rezoning of the property would not be consistent with the adopted Master Plan and that C-3 zoning afforded reasonable use of the property.

Motion by Bentley, supported by Radloff, to deny the zoning change, as petitioned by Rogar Development Company, because said zoning change would be inconsistent with the adopted Master Plan and the present zoning does afford reasonable use of the property. Roll call: Ayes—Bentley, Radloff, Kanten and Satterthwaite. Nays—Steele.

Abstain—Merkel (Conflict of Interest). Motion denied.

A proposed zoning ordinance amendment to regulate adult bookstores, etc., was discussed.

Motion by Kanten, supported by Steele, to send the proposed ordinance to the Planning Commission. Roll call: Ayes all. Motion carried.

A resident of Porath Apartments gave a letter to President Satterthwaite with a list of residents of Porath Apartments who have paid for trash pickup. The list will be given to the Village Manager with a final decision pertaining to reimbursement to be made as soon as possible.

Luther Kusterer discussed the covering of the meters during the Christmas shopping season.

North East Street storm sewer was discussed by Assistant Village Manager Fahrner. No action was taken.

The following proposals for financial advisory services for the up-coming \$2,000,000 bond issue were received:

First of Michigan, \$5,250 plus out-of-pocket expenses.

Bendzinski & Co., \$5,000 plus out-of-pocket expenses.

Motion by Bentley, supported by Steele, to retain First of Michigan Corporation as financial advisor for the \$2,000,000 bond issue for sewer plant improvements. Roll call: Ayes all. Motion carried.

President Satterthwaite submitted the following names for appointment to the Chelsea Economic Development Corporation:

Dan Murphy, 6 year term.

Dale Schumann, 6 year term.

Paul Schaub, 6 year term.

Jack Merkel, 6 year term.

Motion by Radloff, supported by Kanten, to approve the above appointments to the Chelsea Economic Development Corporation. Roll call: Ayes all. Motion carried.

Proposal from the Municipal Insurance Pool to increase liability limits from \$2,000,000 to \$3,000,000 was discussed. No action was taken.

1987 Washtenaw Development E.D.S. Contract was discussed.

Motion by Kanten, supported by Bentley, to table the Washtenaw Development E.D.S. Contract until the next meeting of December 2, 1986. Roll call: Ayes all. Motion carried.

RESOLUTION RE: PARKING METERS
RESOLVED, that pursuant to Ordinance No. 83, Section 5, parking meters in the parking meter zones will not be operated between the hours of 8:00 a.m. and 6:00 p.m. from December 8, 1986 to December 26, 1986.

Motion by Radloff, supported by Merkel, to adopt the above resolution as read. Roll call: Ayes all. Motion carried. Resolution adopted.

Motion by Bentley, supported by Radloff, to appoint Frederick A. Weber as Liaison to the Census Bureau for the 1990 Census and Lee M. Fahrner as Assistant Liaison. Roll call: Ayes all. Motion carried.

Motion by Bentley, supported by Radloff, to authorize payment of bills as submitted. Roll call: Ayes all. Motion carried.

Motion by Radloff, supported by Kanten, to adjourn. Roll call: Ayes all. Motion carried. Meeting adjourned.

Evelyn Rosentreter,
Village Clerk,
Village of Chelsea.

Just because you live in a wealthy neighborhood, it doesn't mean you are immune from health problems caused by toxic waste. According to International Wildlife magazine, a study by the Council on Economic Priorities found that middle-income neighborhoods, not the poorest neighborhoods, have the highest levels of toxic waste and related cancer deaths. One of the worst places to live is Short Hills, N.J. with an average household income of \$91,000. The best place is probably Beverly Hills, Calif., which has virtually no toxic waste.

Subscribe today to The Standard

GUIDE TO MICHIGAN CUT-YOUR-OWN CHRISTMAS TREES

SOUTHEAST MICHIGAN

1. MATTHEW'S TREE CUTTING, 1000 N. Main St., Chelsea, MI 48118. Tel: 475-1234. Open daily 8 a.m. to 6 p.m.

2. GLENN'S TREE CUTTING, 1000 N. Main St., Chelsea, MI 48118. Tel: 475-1234. Open daily 8 a.m. to 6 p.m.

3. JIMMY'S TREE CUTTING, 1000 N. Main St., Chelsea, MI 48118. Tel: 475-1234. Open daily 8 a.m. to 6 p.m.

4. ALAN'S TREE CUTTING, 1000 N. Main St., Chelsea, MI 48118. Tel: 475-1234. Open daily 8 a.m. to 6 p.m.

5. CHRISTOPHER'S TREE CUTTING, 1000 N. Main St., Chelsea, MI 48118. Tel: 475-1234. Open daily 8 a.m. to 6 p.m.

6. JIMMY'S TREE CUTTING, 1000 N. Main St., Chelsea, MI 48118. Tel: 475-1234. Open daily 8 a.m. to 6 p.m.

7. JIMMY'S TREE CUTTING, 1000 N. Main St., Chelsea, MI 48118. Tel: 475-1234. Open daily 8 a.m. to 6 p.m.

8. JIMMY'S TREE CUTTING, 1000 N. Main St., Chelsea, MI 48118. Tel: 475-1234. Open daily 8 a.m. to 6 p.m.

9. JIMMY'S TREE CUTTING, 1000 N. Main St., Chelsea, MI 48118. Tel: 475-1234. Open daily 8 a.m. to 6 p.m.

10. JIMMY'S TREE CUTTING, 1000 N. Main St., Chelsea, MI 48118. Tel: 475-1234. Open daily 8 a.m. to 6 p.m.

11. JIMMY'S TREE CUTTING, 1000 N. Main St., Chelsea, MI 48118. Tel: 475-1234. Open daily 8 a.m. to 6 p.m.

12. JIMMY'S TREE CUTTING, 1000 N. Main St., Chelsea, MI 48118. Tel: 475-1234. Open daily 8 a.m. to 6 p.m.

13. JIMMY'S TREE CUTTING, 1000 N. Main St., Chelsea, MI 48118. Tel: 475-1234. Open daily 8 a.m. to 6 p.m.

14. JIMMY'S TREE CUTTING, 1000 N. Main St., Chelsea, MI 48118. Tel: 475-1234. Open daily 8 a.m. to 6 p.m.

15. JIMMY'S TREE CUTTING, 1000 N. Main St., Chelsea, MI 48118. Tel: 475-1234. Open daily 8 a.m. to 6 p.m.

16. JIMMY'S TREE CUTTING, 1000 N. Main St., Chelsea, MI 48118. Tel: 475-1234. Open daily 8 a.m. to 6 p.m.

17. JIMMY'S TREE CUTTING, 1000 N. Main St., Chelsea, MI 48118. Tel: 475-1234. Open daily 8 a.m. to 6 p.m.

18. JIMMY'S TREE CUTTING, 1000 N. Main St., Chelsea, MI 48118. Tel: 475-1234. Open daily 8 a.m. to 6 p.m.

19. JIMMY'S TREE CUTTING, 1000 N. Main St., Chelsea, MI 48118. Tel: 475-1234. Open daily 8 a.m. to 6 p.m.

20. JIMMY'S TREE CUTTING, 1000 N. Main St., Chelsea, MI 48118. Tel: 475-1234. Open daily 8 a.m. to 6 p.m.

21. JIMMY'S TREE CUTTING, 1000 N. Main St., Chelsea, MI 48118. Tel: 475-1234. Open daily 8 a.m. to 6 p.m.

22. JIMMY'S TREE CUTTING, 1000 N. Main St., Chelsea, MI 48118. Tel: 475-1234. Open daily 8 a.m. to 6 p.m.

23. JIMMY'S TREE CUTTING, 1000 N. Main St., Chelsea, MI 48118. Tel: 475-1234. Open daily 8 a.m. to 6 p.m.

24. JIMMY'S TREE CUTTING, 1000 N. Main St., Chelsea, MI 48118. Tel: 475-1234. Open daily 8 a.m. to 6 p.m.

25. JIMMY'S TREE CUTTING, 1000 N. Main St., Chelsea, MI 48118. Tel: 475-1234. Open daily 8 a.m. to 6 p.m.

26. JIMMY'S TREE CUTTING, 1000 N. Main St., Chelsea, MI 48118. Tel: 475-1234. Open daily 8 a.m. to 6 p.m.

27. JIMMY'S TREE CUTTING, 1000 N. Main St., Chelsea, MI 48118. Tel: 475-1234. Open daily 8 a.m. to 6 p.m.

28. JIMMY'S TREE CUTTING, 1000 N. Main St., Chelsea, MI 48118. Tel: 475-1234. Open daily 8 a.m. to 6 p.m.

29. JIMMY'S TREE CUTTING, 1000 N. Main St., Chelsea, MI 48118. Tel: 475-1234. Open daily 8 a.m. to 6 p.m.

30. JIMMY'S TREE CUTTING, 1000 N. Main St., Chelsea, MI 48118. Tel: 475-1234. Open daily 8 a.m. to 6 p.m.

31. JIMMY'S TREE CUTTING, 1000 N. Main St., Chelsea, MI 48118. Tel: 475-1234. Open daily 8 a.m. to 6 p.m.

32. JIMMY'S TREE CUTTING, 1000 N. Main St., Chelsea, MI 48118. Tel: 475-1234. Open daily 8 a.m. to 6 p.m.

33. JIMMY'S TREE CUTTING, 1000 N. Main St., Chelsea, MI 48118. Tel: 475-1234. Open daily 8 a.m. to 6 p.m.

34. JIMMY'S TREE CUTTING, 1000 N. Main St., Chelsea, MI 48118. Tel: 475-1234. Open daily 8 a.m. to 6 p.m.

35. JIMMY'S TREE CUTTING, 1000 N. Main St., Chelsea, MI 48118. Tel: 475-1234. Open daily 8 a.m. to 6 p.m.

36. JIMMY'S TREE CUTTING, 1000 N. Main St., Chelsea, MI 48118. Tel: 475-1234. Open daily 8 a.m. to 6 p.m.

37. JIMMY'S TREE CUTTING, 1000 N. Main St., Chelsea, MI 48118. Tel: 475-1234. Open daily 8 a.m. to 6 p.m.

38. JIMMY'S TREE CUTTING, 1000 N. Main St., Chelsea, MI 48118. Tel: 475-1234. Open daily 8 a.m. to 6 p.m.

39. JIMMY'S TREE CUTTING, 1000 N. Main St., Chelsea, MI 48118. Tel: 475-1234. Open daily 8 a.m. to 6 p.m.

40. JIMMY'S TREE CUTTING, 1000 N. Main St., Chelsea, MI 48118. Tel: 475-1234. Open daily 8 a.m. to 6 p.m.

41. JIMMY'S TREE CUTTING, 1000 N. Main St., Chelsea, MI 48118. Tel: 475-1234. Open daily 8 a.m. to 6 p.m.

42. JIMMY'S TREE CUTTING, 1000 N. Main St., Chelsea, MI 48118. Tel: 475-1234. Open daily 8 a.m. to 6 p.m.

43. JIMMY'S TREE CUTTING, 1000 N. Main St., Chelsea, MI 48118. Tel: 475-1234. Open daily 8 a.m. to 6 p.m.

44. JIMMY'S TREE CUTTING, 1000 N. Main St., Chelsea, MI 48118. Tel: 475-1234. Open daily 8 a.m. to 6 p.m.

45. JIMMY'S TREE CUTTING, 1000 N. Main St., Chelsea, MI 48118. Tel: 475-1234. Open daily 8 a.m. to 6 p.m.

46. JIMMY'S TREE CUTTING, 1000 N. Main St., Chelsea, MI 48118. Tel: 475-1234. Open daily 8 a.m. to 6 p.m.

47. JIMMY'S TREE CUTTING, 1000 N. Main St., Chelsea, MI 48118. Tel: 475-1234. Open daily 8 a.m. to 6 p.m.

48. JIMMY'S TREE CUTTING, 1000 N. Main St., Chelsea, MI 48118. Tel: 475-1234. Open daily 8 a.m. to 6 p.m.

49. JIMMY'S TREE CUTTING, 1000 N. Main St., Chelsea, MI 48118. Tel: 475-1234. Open daily 8 a.m. to 6 p.m.

50. JIMMY'S TREE CUTTING, 1000 N. Main St., Chelsea, MI 48118. Tel: 475-1234. Open daily 8 a.m. to 6 p.m.

51. JIMMY'S TREE CUTTING, 1000 N. Main St., Chelsea, MI 48118. Tel: 475-1234. Open daily 8 a.m. to 6 p.m.

52. JIMMY'S TREE CUTTING, 1000 N. Main St., Chelsea, MI 48118. Tel: 475-1234. Open daily 8 a.m. to 6 p.m.

53. JIMMY'S TREE CUTTING, 1000 N. Main St., Chelsea, MI 48118. Tel: 475-1234. Open daily 8 a.m. to 6 p.m.

54. JIMMY'S TREE CUTTING, 1000 N. Main St., Chelsea, MI 48118. Tel: 475-1234. Open daily 8 a.m. to 6 p.m.

55. JIMMY'S TREE CUTTING, 1000 N. Main St., Chelsea, MI 48118. Tel: 475-1234. Open daily 8 a.m. to 6 p.m.

56. JIMMY'S TREE CUTTING, 1000 N. Main St., Chelsea, MI 48118. Tel: 475-1234. Open daily 8 a.m. to 6 p.m.

57. JIMMY'S TREE CUTTING, 1000 N. Main St., Chelsea, MI 48118. Tel: 475-1234. Open daily 8 a.m. to 6 p.m.

58. JIMMY'S TREE CUTTING, 1000 N. Main St., Chelsea, MI 48118. Tel: 475-1234. Open daily 8 a.m. to 6 p.m.

59. JIMMY'S TREE CUTTING, 1000 N. Main St., Chelsea, MI 48118. Tel: 475-1234. Open daily 8 a.m. to 6 p.m.

60. JIMMY'S TREE CUTTING, 1000 N. Main St., Chelsea, MI 48118. Tel: 475-1234. Open daily 8 a.m. to 6 p.m.

61. JIMMY'S TREE CUTTING, 1000 N. Main St., Chelsea, MI 48118. Tel: 475-1234. Open daily 8 a.m. to 6 p.m.

62. JIMMY'S TREE CUTTING, 1000 N. Main St., Chelsea, MI 48118. Tel: 475-1234. Open daily 8 a.m. to 6 p.m.

63. JIMMY'S TREE CUTTING, 1000 N. Main St., Chelsea, MI 48118. Tel: 475-1234. Open daily 8 a.m. to 6 p.m.

64. JIMMY'S TREE CUTTING, 1000 N. Main St., Chelsea, MI 48118. Tel: 475-1234. Open daily 8 a.m. to 6 p.m.

65. JIMMY'S TREE CUTTING, 1000 N. Main St., Chelsea, MI 48118. Tel: 475-1234. Open daily 8 a.m. to 6 p.m.

66. JIMMY'S TREE CUTTING, 1000 N. Main St., Chelsea, MI 48118. Tel: 475-1234. Open daily 8 a.m. to 6 p.m.

67. JIMMY'S TREE CUTTING, 1000 N. Main St., Chelsea, MI 48118. Tel: 475-1234. Open daily 8 a.m. to 6 p.m.

68. JIMMY'S TREE CUTTING, 1000 N. Main St., Chelsea, MI 48118. Tel: 475-1234. Open daily 8 a.m. to 6 p.m.

69. JIMMY'S TREE CUTTING, 1000 N. Main St., Chelsea, MI 48118. Tel: 475-1234. Open daily 8 a.m. to 6 p.m.

70. JIMMY'S TREE CUTTING, 1000 N. Main St., Chelsea, MI 48118. Tel: 475-1234. Open daily 8 a.m. to 6 p.m.

71. JIMMY'S TREE CUTTING, 1000 N. Main St., Chelsea, MI 48118. Tel: 475-1234. Open daily 8 a.m. to 6 p.m.

72. JIMMY'S TREE CUTTING, 1000 N. Main St., Chelsea, MI 48118. Tel: 475-1234. Open daily 8 a.m. to 6 p.m.

73. JIMMY'S TREE CUTTING, 1000 N. Main St., Chelsea, MI 48118. Tel: 475-1234. Open daily 8 a.m. to 6 p.m.

74. JIMMY'S TREE CUTTING, 1000 N. Main St., Chelsea, MI 48118. Tel: 475-1234. Open daily 8 a.m. to 6 p.m.

75. JIMMY'S TREE CUTTING, 1000 N. Main St., Chelsea, MI 48118. Tel: 475-1234. Open daily 8 a.m. to 6 p.m.

76. JIMMY'S TREE CUTTING, 1000 N. Main St., Chelsea, MI 48118. Tel: 475-1234. Open daily 8 a.m. to 6 p.m.

77. JIMMY'S TREE CUTTING, 1000 N. Main St., Chelsea, MI 48118. Tel: 475-1234. Open daily 8 a.m. to 6 p.m.

78. JIMMY'S TREE CUTTING, 1000 N. Main St., Chelsea, MI 48118. Tel: 475-1234. Open daily 8 a.m. to 6 p.m.

79. JIMMY'S TREE CUTTING, 1000 N. Main St., Chelsea, MI 48118. Tel: 475-1234. Open daily 8 a.m. to 6 p.m.

80. JIMMY'S TREE CUTTING, 1000 N. Main St., Chelsea, MI 48118. Tel: 475-1234. Open daily 8 a.m. to 6 p.m.

81. JIMMY'S TREE CUTTING, 1000 N. Main St., Chelsea, MI 48118. Tel: 475-1234. Open daily 8 a.m. to 6 p.m.

82. JIMMY'S TREE CUTTING, 1000 N. Main St., Chelsea, MI 48118. Tel: 475-1234. Open daily 8 a.m. to 6 p.m.

83. JIMMY'S TREE CUTTING, 1000 N. Main St., Chelsea, MI 48118. Tel: 475-1234. Open daily 8 a.m. to 6 p.m.

84. JIMMY'S TREE CUTTING, 1000 N. Main St., Chelsea, MI 48118. Tel: 475-1234. Open daily 8 a.m. to 6 p.m.

85. JIMMY'S TREE CUTTING, 1000 N. Main St., Chelsea, MI 48118. Tel: 475-1234. Open daily 8 a.m. to 6 p.m.

86. JIMMY'S TREE CUTTING, 1000 N. Main St., Chelsea, MI 48118. Tel: 475-1234. Open daily 8 a.m. to 6 p.m.

87. JIMMY'S TREE CUTTING, 1000 N. Main St., Chelsea, MI 48118. Tel: 475-1234. Open daily 8 a.m. to 6 p.m.

88. JIMMY'S TREE CUTTING, 1000 N. Main St., Chelsea, MI 48118. Tel: 475-1234. Open daily 8 a.m. to 6 p.m.

89. JIMMY'S TREE CUTTING, 1000 N. Main St., Chelsea, MI 48118. Tel: 475-1234. Open daily 8 a.m. to 6 p.m.

90. JIMMY'S TREE CUTTING, 1000 N. Main St., Chelsea, MI 48118. Tel: 475-1234. Open daily 8 a.m. to 6 p.m.

91. JIMMY'S TREE CUTTING, 1000 N. Main St., Chelsea, MI 48118. Tel: 475-1234. Open daily 8 a.m. to 6 p.m.

92. JIMMY'S TREE CUTTING, 1000 N. Main St., Chelsea, MI 48118. Tel: 475-1234. Open daily 8 a.m. to 6 p.m.

93. JIMMY'S TREE CUTTING, 1000 N. Main St., Chelsea, MI 48118. Tel: 475-1234. Open daily 8 a.m. to 6 p.m.

94. JIMMY'S TREE CUTTING, 1000 N. Main St., Chelsea, MI 48118. Tel: 475-1234. Open daily 8 a.m. to 6 p.m.

95. JIMMY'S TREE CUTTING, 1000 N. Main St., Chelsea, MI 48118. Tel: 475-1234. Open daily 8 a.m. to 6 p.m.

96. JIMMY'S TREE CUTTING, 1000 N. Main St., Chelsea, MI 48118. Tel: 475-1234. Open daily 8 a.m. to 6 p.m.

97. JIMMY'S TREE CUTTING, 1000 N. Main St., Chelsea, MI 48118. Tel: 475-1234. Open daily 8 a.m. to 6 p.m.

98. JIMMY'S TREE CUTTING, 1000 N. Main St., Chelsea, MI 48118. Tel: 475-1234. Open daily 8 a.m. to 6 p.m.

99. JIMMY'S TREE CUTTING, 1000 N. Main St., Chelsea, MI 48118. Tel: 475-1234. Open daily 8 a.m. to 6 p.m.

100. JIMMY'S TREE CUTTING, 1000 N. Main St., Chelsea, MI 48118. Tel: 475-1234. Open daily 8 a.m. to 6 p.m.

Christmas Tree Selection, Cutting Can Be Fun-Filled Family Outing

The excitement of tramping through crunchy, new-fallen snow at one of the state's tree farms in search of the perfect Christmas tree can be an invigorating way to start the holiday season, according to AAA Michigan.

More than 568,000 trees will be available this season—6 percent more than last year—at the 71 farms listed in AAA Michigan's 1986 Cut-Your-Own Guide.

Scotch pines may be purchased

for as low as \$4 while bigger trees, such as Douglas fir and blue spruce, may run up to \$50. Prices at tree farms charging by height run from \$1.50 to \$3.50 per foot. More than a dozen varieties are available for cutting.

Pre-cut trees may be purchased at tree farms and wreaths and other greens are available at 28 facilities. Fifteen places will reserve trees.

Many farms add amenities to make the day even more festive. Wreath rides are available at 26 farms, hot beverages may be purchased at 21 and food is for sale at 18. Some have gift shops, entertainment and visits with Santa Claus.

AAA Michigan offers the following advice for persons planning to visit a cut-your-own farm this year.

Bring a hand saw. Nearly all tree farms provide saws, but supplies may be limited during peak cutting times. Axes are not allowed.

Saw the trunk close to the ground and shake the tree in the field to remove old needles.

Norway, white and black spruce and Balsam fir trees should be cut when temperatures are above 40 degrees to help hold their needles. Colder temperatures could cause those trees to drop their needles more easily than pines or Douglas firs.

Take some twine. Forty-one farms will wrap the trees but it is advisable to have some twine.

The base of the tree should be tied to the front of the car to help the tree withstand the wind during transport.

The tree should be placed in a water-filled stand immediately after arriving home. If more than two days have passed since the tree was felled, cut an inch or two off the base before putting the tree up. Check the stand's water level daily.

Place the tree in a cool area, preferably away from open flames and heating ducts. Inspect all electrical wires to be placed on the tree for frayed cords, damaged lights or bare spots. Never overload electrical outlets.

Dial-A-Garden Topics Listed

The following is a schedule of Dial-A-Garden, the system of pre-recorded daily gardening tips sponsored by the Washtenaw County Co-operative Extension Service.

The system is in operation 24 hours per day, 7 days per week.

Interested persons are invited to call 971-1122 at their convenience and receive timely, up-to-date gardening information.

Topics for the next week are as follows:

Wednesday, Dec. 3—"Grape Vine Wreath."
Thursday, Dec. 4—"Nature Christmas Cards."
Friday, Dec. 5—"Cyclamen."
Monday, Dec. 8—"Preventing Salt Injury/Plants."
Tuesday, Dec. 9—"Natural Christmas Tree."
Wednesday, Dec. 10—"Choosing a Christmas Tree."

NOTICE LYNDON TOWNSHIP TAXPAYERS

I will be at 17301 M-52, Chelsea, to collect Lyndon Township taxes every Tuesday and Friday from 10:00 a.m. to 5 p.m. during the months of December and February and every Friday from 10:00 a.m. to 5 p.m. during the month of January, except Friday, Dec. 26th. I will also collect taxes at my home Wednesday, Dec. 31st. I will be available at Lyndon Township Hall on Saturday, December 27, Feb. 7 and 14 from 9:00 a.m. to 12 noon to collect taxes.

PAYMENT BY MAIL WILL BE ACCEPTED.
RECEIPT WILL BE RETURNED.

1987 County dog licenses may be purchased from Lyndon Township Treasurer until March 1, 1987, fee \$10. You must present an unexpired rabies certificate. With proof of spaying or neutering, \$5. Blind and deaf citizen with Leader Dog, no charge. Senior Citizen 65 years or older, \$5.

JANIS KNIOPER
LYNDON TOWNSHIP TREASURER
Phone 475-3686
17301 M-52 Chelsea, MI 48118

Call 475-1371

To place your ad in THE CHELSEA STANDARD

ATTENTION LYNDON TOWNSHIP RESIDENTS

Letters of application are being accepted to fill two planning commission positions. If interested please contact Linda Wade, 11995 Roepke Road, Gregory, Michigan 48137, phone 498-2042.

Lyndon Township
Linda L. Wade, Clerk

Standard Want Ads Get Quick Results!

BIDS WANTED

We're accepting bids for snow removal, for Lyndon Township Hall at 17751 North Territorial Rd., Chelsea. Anyone interested please contact Linda Wade (498-2042) or John Francis (475-1174).

Deadline for accepting bids is Dec. 15, 1986.

LYNDON TOWNSHIP
Linda Wade, Clerk

-NOTICE-

Sylvan Township Taxpayers

Sylvan Township Treasurer will be at Sylvan Township Hall, 112 W. Middle St., Chelsea, to collect Sylvan Township Taxes every Wednesday and Friday from 1 to 5 p.m., and Saturdays from 10:00 a.m. to 3:00 p.m. during the months of Dec., Jan., and Feb.

**PAYMENTS WILL BE ACCEPTED BY MAIL
Receipt Will Be Returned**

All Dog Licenses must be paid to Sylvan Township Treasurer before March 1, 1987, to avoid penalty.

Dog License \$10. With proof of spaying or neutering, \$5. Blind and deaf citizens with Leader Dog, no charge. Senior Citizen, 65 years or older, \$5.

Rabies Vaccination papers must be presented in order to obtain license

FRED W. PEARSALL
SYLVAN TOWNSHIP TREASURER
PHONE 475-8890

The Chelsea Standard

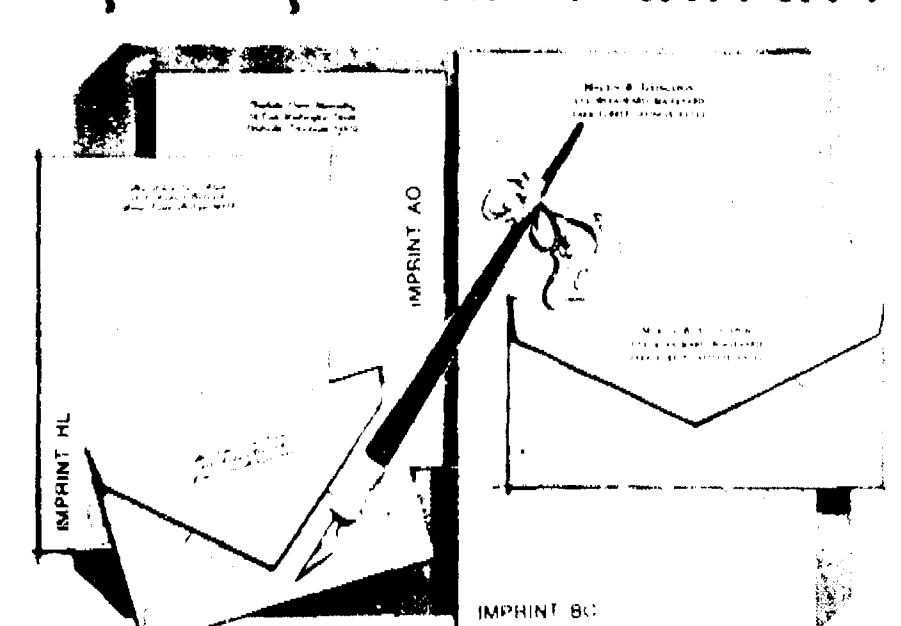

December Sale... only \$10⁹⁵ regularly \$22
Rytex Charter Club Vellum Stationery

Always correct, this superior letterpaper assures good taste for all your writing needs. Offered in Princess or Monarch sheet sizes with paper color in choice of white, pale blue or ivory. Choice of three imprint styles as shown (HL, AO, BC) printed in navy blue, deep grey or chocolate. Beautifully gift boxed. 100 Princess sheets and 100 envelopes or 80 Monarch sheets and 80 envelopes.

Suggestion:

AT ***PALMER***



FORD
MERCURY

...



Matt Villemure

Car Repairs Backed For Life!



Ron Schuyler

OUR FREE LIFETIME SERVICE GUARANTEE!

The car repair guarantee that lasts for as long as you own your vehicle. The free lifetime Service Guarantee. If you ever need to have your Ford, Mercury or Lincoln fixed, you pay once and we'll guarantee that if the covered part ever has to be fixed again . . . we will fix it free. Free parts. Free labor. Covers thousands

of parts. Lasts as long as you own your vehicle. "Lifetime means the consumer's ownership period of his or her Ford, Lincoln-Mercury, Mercury or Ford Light Truck. "Ask us for a free copy of The Guarantee."

This limited warranty covers vehicles in normal use. And excludes routine maintenance parts, belts, hoses, sheet metal and upholstery.

PALMER



FORD
MERCURY

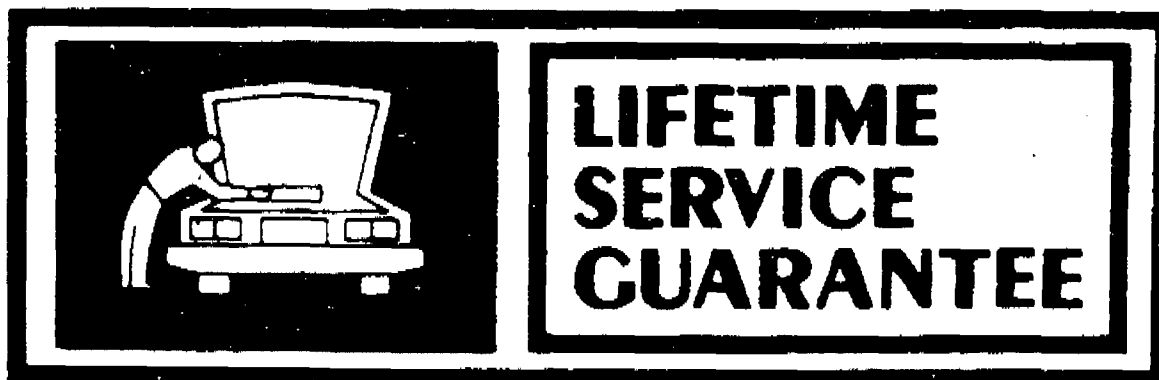

Someone Finally Did It!

Michigan's Oldest Ford Dealer — Since April 15, 1912

DOWNTOWN CONVENIENCE

HOURS: Monday thru Friday, 7:30 a.m.-5:30 p.m. Saturday, 7:30 a.m. til 11:30 a.m.

222 South Main Street, Chelsea

Special Line Direct to Service 475-1303



ARLENE WARD of Stockbridge, possibly the oldest member of the Waterloo Historical Society, will be serving tea in the dining room of Waterloo Farm Museum at their Christmas Open House Saturday and Sunday, Dec. 6-7.

Christmas Open House Set at Farm Museum

Sights, sounds, and smells of Christmas-past will greet visitors at Waterloo Farm Museum's annual Open House, Saturday and Sunday, Dec. 6 and 7, from 1 to 5 p.m. The event is sponsored by Waterloo Historical Society.

Yuletide carolers will perform in the mid-Victorian parlor around an old-fashioned, candle-bedecked Christmas tree, flanked by antique toys and dolls. Music from an 1880's reed organ, and a dulcimer minstrel will also be featured.

The essence of fresh cut pine, which festoons the house, will mingle with the tantalizing aroma of Christmas breads, plum pudding, and cookies, emanating from the kitchen.

The farmhouse shed has been converted into a Holiday Gift Shop, which will offer Museum-produced Christmas cards, note cards, cook books, and an abundance of locally crafted gift items.

The first 35 children attending the Open House will be given, free of charge, a wooden toy crafted by area wood carver Herman Hoffman.

Christmas will also be celebrated in the Society's log house, in the manner of a bygone age. Authentically costumed hosts will invite visitors to mullied cider

and holiday cookies, while enjoying warmth from a real log burning in a 19th century stone fireplace.

Waterloo Farm Museum is located at 9800 Waterloo-Mumith Rd., Jackson county.

Dog Care Clinic Slated Dec. 9 By Humane Society

Attention all dog owners! A seminar designed especially for you is being offered by the Humane Society of Huron Valley. Don't miss this golden opportunity to increase your canine I.Q.!

Instructors from the Ann Arbor Dog Training Club will be on hand to give valuable tips on topics such as health care, feeding, grooming, housebreaking, obedience training, and dog breed characteristics. There will also be demonstrations by the instructors followed by a question and answer period.

The clinic will be held Tuesday, Dec. 9 from 7 to 8:30 p.m. at the HSHV Community Education Building, 3100 Cherry Hill Rd., Ann Arbor. It is free to the public but please, leave your pets at home.

Relevant pet care literature will also be available at no cost. For directions or more information phone the Education Department at 662-5545.

Christian Film Slated

Christian Film Ministries movie "The Life Story of Fanny Crosby" will be shown at Chelsea Community Hospital in the Woodland room at 7:30 p.m. Saturday, Dec. 6. The public is welcome.

Pet Food Drive Will Help Animals At Humane Society

Don't miss a perfect opportunity to remember the animals at the Humane Society of Huron Valley this holiday season. Participate in the 10th annual Pet Food Drive co-sponsored by the Humane Society and the Ann Arbor Jaycees. All donations of pet food will help to feed thousands of animals at the shelter.

Starting Dec. 1 and continuing through Dec. 23, collection barrels will be placed at the front of participating grocery and pet

stores. Shoppers are encouraged to purchase extra cans of pet food and deposit them in these barrels. Last year people in the community donated enough canned food to supplement the shelter animals' food supply for one year.

This is your chance to capture the spirit of the season and spread some cheer to many homeless animals. The following stores will provide collection barrels for interested shoppers.

Dexter - IGA Store.
Ann Arbor - Ann Arbor Pet Supply, Food and Drug Mart, all area Kroger Stores, Padare Lane Pet Supply, and Showerman's IGA.
Manchester - A & B Grocery.
Saline - J & C Store and Pets n' Things.

Please Notify Us In Advance of Any Change in Address



SUPPORT SCOUTING

BUY YOUR
CHRISTMAS TREE
from
CHELSEA CUB SCOUTS

TOP QUALITY TREES DIPPED
TO PREVENT NEEDLE LOSS

- SCOTCH PINES
- BLUE SPRUCE
- WHITE SPRUCE

Located on lot
north of McDonald's

WEEK DAYS..... 5 p.m.-9 p.m.
SATURDAYS..... 9 a.m.-9 p.m.
SUNDAYS..... 1 p.m.-9 p.m.

Dexter Co-op Nursery School's

CHRISTMAS BAZAAR



Saturday, Dec. 6
9:00 a.m. to 3:00 p.m.
Dexter United Methodist Church
3411 Central St., Dexter

Subscribe to The Chelsea Standard!

WE WORK SATURDAYS FOR YOU

You work hard for your money all week long. So it's only fair that we work for your money on Saturdays. The Great Lakes Federal Savings drive-through windows at the locations shown below are open every Saturday for your convenience.

If your banker isn't working as hard for your money as you are, it's time you banked with Great Lakes Federal. We're working overtime for you.

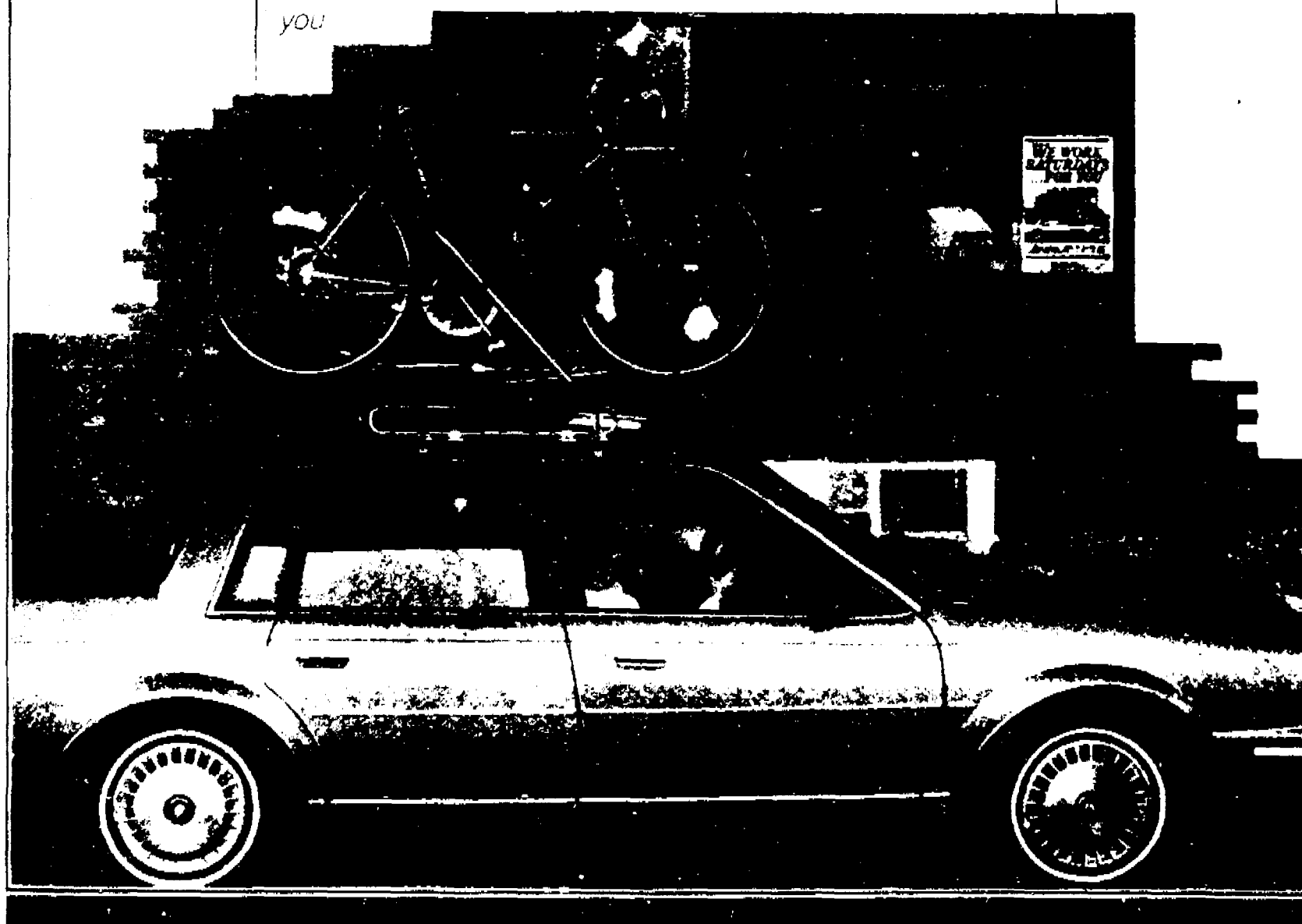

GREAT LAKES FEDERAL SAVINGS

Your Partner in Life.

These locations open Saturdays, 9 a.m. to noon:

2701 Plymouth Rd., Ann Arbor, 769-2818 1135 S. Main, Chelsea, 475-1341
125 Woodward Circle, Ann Arbor, 769-7616 2650 E. Grand River, Howell, 548-1651
1900 Pauline Blvd., Ann Arbor, 769-8386 2170 Packard Rd., Ypsilanti, 485-7510
208 W. Grand River, Brighton, 229-5700

*Locations with 24-hour Centers for 24-hour banking convenience.

MICHAEL W. BUSH

C.P.A., P.C.

CERTIFIED PUBLIC ACCOUNTANT

2864 Main St., Dexter
Ph. 426-4556

Accounting, Tax & Consulting
Services
Personal, Business, Farm,
Corporate

Monday through Friday 9 a.m. to 5 p.m.
Evening & Saturday appointments available.



PALMER LEASE-ABILITY PUTS PEOPLE YOU KNOW IN THE DRIVER'S SEAT

77105

1987 RANGER PICK-UP
FULL FACTORY EQUIPMENT

\$141.04
MONTHLY

Small print text about lease terms, including monthly payment, down payment, and mileage restrictions.

PALMER FALS
FORD - MERCURY

OPEN MON. AND THURS. 8:30 A.M. 'TIL 9:00 P.M., TUE., WED., AND FRI. 8:30 A.M. 'TIL 6:00 P.M., SAT. 'TIL 1 p.m.
SERVICE OPEN SATURDAYS TOO!

In Washtenaw County since April 15th, 1912

CHELSEA 475-1301

AREA DEATHS

Genevieve Reilly

Chelton
Genevieve Reilly, 92, of Chelton, died Nov. 25 at Herrick Hospital in Tecumseh.

She was born in Grand Rapids on Feb. 10, 1894, the daughter of Daniel and Emily Sprunt. On May 8, 1914 she married Daniel Reilly in Chelton, and he preceded her in death in 1971.

Survivors include one daughter, Mrs. Donald (Laura) Roberts, of Dexter; several sons and nephews; 22 grandchildren; and several great-grandchildren. She was also preceded in death by two brothers, one sister and seven children.

Mrs. Reilly lived her married life in Chelton, coming from North Lake.

She was a member of St. Dominic's Catholic church in Chelton, the Women's Club of Tecumseh, Music Club, Chelton Hobby Club, Daughters of the American Revolution of Ann Arbor, University of Michigan Alumni Association, Delta Omicron national music society, and the Chelton Historical Society. In 1955 she was listed in Who's Who in Michigan for her service to the state.

She worked for 30 years as assistant editor and proofreader at the University of Michigan.

Mrs. Reilly was an avid card player, including bridge, euchre and pinochle among her favorite games.

Funeral services were held Saturday, Nov. 29 at St. Dominic's Catholic church, with the Rev. Fr. Donald Blach officiating. Burial was in Mt. Olivet Cemetery, Chelton.

Arrangements were handled by Couture-Stark-Proctor Funeral Home, Tecumseh.

Johnny Nicholson Completes Marine Recruit Training

Marine Pvt. Johnny R. Nicholson, son of Elvin R. and Joanne C. Nicholson of 7945 North Territorial Rd., Dexter, has completed recruit training at Marine Corps Recruit Depot, San Diego, Calif.

During the 11-week training cycle, Nicholson was taught the basics of battlefield survival. He was introduced to the typical daily routine that he will experience during his enlistment and studied the personal and professional standards traditionally exhibited by Marines.

He participated in an active physical conditioning program and gained proficiency in a variety of military skills, including first aid, rifle marksmanship and close order drill. Teamwork and self-discipline were emphasized throughout the training cycle.

He is a 1986 graduate of Dexter High school.

Marjorie North

305 W. Middle St., Chelton
Marjorie Lucile North, 91, of 305 W. Middle St., died Wednesday, Nov. 26 at the Chelton United Methodist Retirement Home.

She was born Nov. 10, 1895 in Brooklyn, the daughter of Frank L. and Alice Ann (Marshall) North.

Survivors include a sister, Alice L. Edwards, of Chelton; a niece, Mrs. Robert (Marjorie) Whitacre, of Adrian; a grandniece, Cynthia, and grandnephews David and Donald Whitacre.

Miss North moved from Milan to Chelton in 1971. She attended the First United Methodist church of Chelton and was a member of Wesley United Methodist church in Milan. She was also a member of the United Methodist Women, Delta Kappa Gamma, AAUW, First St. Joseph Historical Association, Michigan Education Association, and was a life member of the Order of the Eastern Star. She was a graduate of Western Michigan University and taught elementary education.

Funeral services were held Saturday, Nov. 29 at the Chelton United Methodist Retirement Home Chapel, with the Rev. James Simmons officiating. Burial was in Silverbrook Cemetery in Milan.

Memorial contributions may be made to Chelton United Methodist Retirement Home.

Arrangements were handled by Cole-Burghardt Funeral Chapel.

Billy R. Moody

225 W. Summit St., Ann Arbor

Billy R. Moody, 55, 225 W. Summit St., Ann Arbor, died Saturday, Nov. 29 in Ann Arbor.

He was born Nov. 6, 1933 in Ann Arbor, the son of the late Ben and Lucy (Lewis) Moody.

Survivors include one sister, Phyllis Moody, of Ann Arbor; two sons, Dr. Alvin Follen, of Chicago, Ill., and Esther Moody, of Cincinnati, Ohio; and many relatives and friends.

Mr. Moody served in the U.S. Army and was retired from the Chrysler Corp. He lived most of his life in Chelton.

Funeral services will be held Thursday, Dec. 4 at 11 a.m. at Lucille's Funeral Home in Ypsilanti, with the Rev. John A. Woods officiating. Burial will be in United Memorial Gardens.

Visitation will be permitted at 10 a.m. Wednesday, Dec. 3. Family hour will be held Wednesday from 7-8 p.m.

Arrangements were handled by Lucille's Funeral Home.

Subscribe to
The Chelsea Standard!

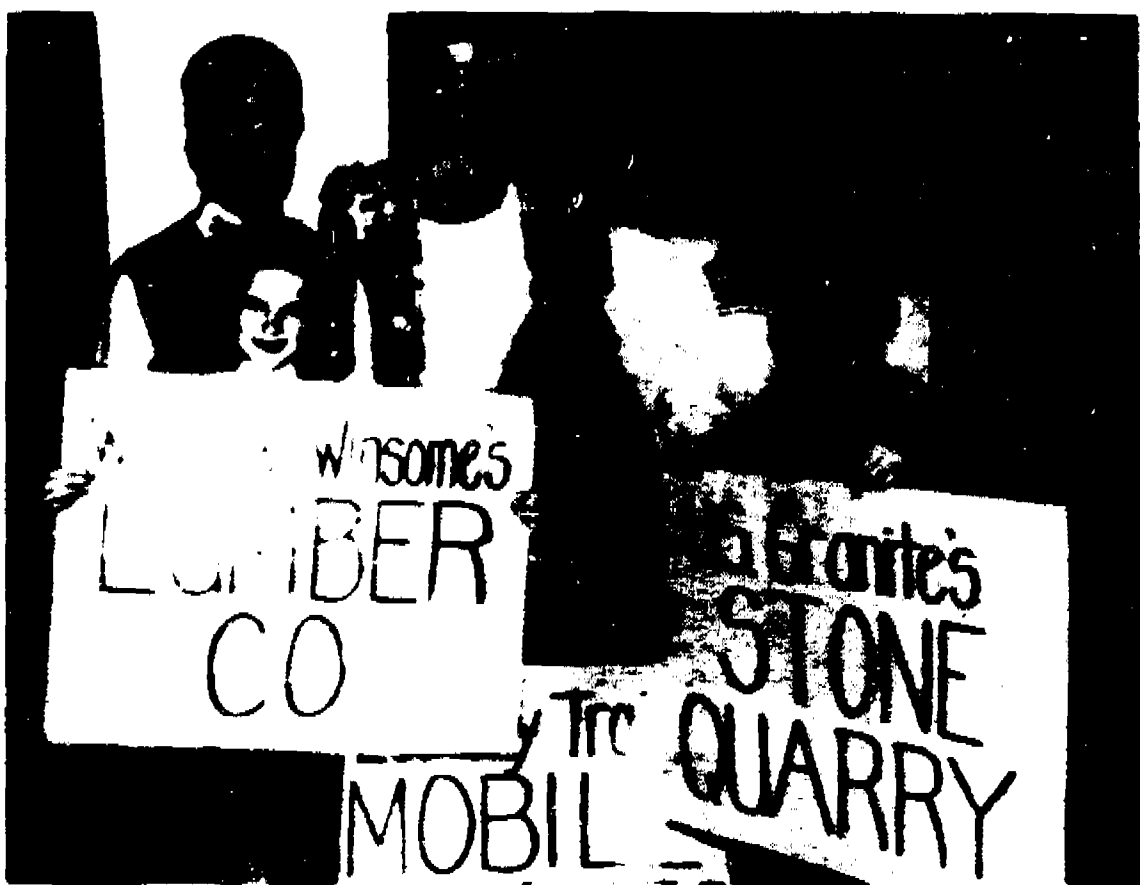

ANN ARBOR GOOD TIME PLAYERS performed an updated version of The Three Little Pigs at both North and South Elementary schools last Wednesday as a pre-Thankingsgiving treat for the youngsters. The Good Time Players work for the Ann Arbor Recreation Department and perform at schools throughout the Ann Arbor area. The players, from left, are Tim McGraw, Paul Vandenberg, Rocky Samsone and Sue Smith. North school children who also performed in the play are, from left, Catherine Stahl, Adrienne Baine and Mark Collins.



WAITING THEIR TURN to go on stage at South school are, from left, Evan Kest, Amy Purdy and Ryan Dunslop. The youngsters each had a part in a short play. The Three Little Pigs, performed mostly by the Ann Arbor Good Time Players, last Wednesday morning at the school.

Births

A daughter, Samantha Mallory, Wednesday, Nov. 26, to Tamara and David Kies. Paternal grandparents are James and Betty Kies of Chelton. Maternal grandparents are Gordon and Esther Whitaker of Waterloo. Samantha has an older brother, Devon, 17 months.

SCHOOL LUNCH MENU

Weeks of Dec. 3-12
Wednesday, Dec. 3—Fish sandwich, hash brown patty, vegetable sticks, pineapple tidbits, milk.
Thursday, Dec. 4—Hot beef sandwich with gravy, buttered corn, applesauce, milk.
Friday, Dec. 5—Cheese and sausage pizza, tossed salad with dressing, fresh fruit, chocolate chip cookie, milk.
Monday, Dec. 8—Submarine sandwich, potato chips, dill pickles, peach half, milk.
Tuesday, Dec. 9—Beef ravioli, buttered green beans, dinner roll with butter, cake, milk.
Wednesday, Dec. 10—Chicken fried beef patty on bun, tater tots, carrot and celery sticks, pear half, milk.
Thursday, Dec. 11—Crispy fish fillet, oven brown potatoes, cole slaw, bread and butter, granola bar, milk.
Friday, Dec. 12—Fruit punch, tacos with sauce, lettuce, tomatoes and cheese, buttered corn, fresh fruit, milk.

What is man's most deadly enemy in the wildlife world? The lion—no. The polar bear—no. According to National Wildlife magazine, mosquitoes may be man's deadliest foe. They deploy parasites that cause malaria and kill one million people a year in Africa alone. They are also responsible for high death rates in India, Pakistan, Asia, Central America and the Caribbean Islands.

ZOA'S LOG CABIN LUNCH
6714 Clear Lake Rd., WATERLOO
Mon.-Thurs. 11 a.m.-8 p.m.
Fri. 11 a.m.-9 p.m.
Sat. 9 a.m.-9 p.m.
Sun. 9 a.m.-5 p.m.

VCR MOVIE RENTALS
CARRY-OUT OR SERVED-IN PIZZA
12" MED. 16" LARGE
CHEESE...\$5.25 \$ 7.00
+ 1 ITEM...\$5.75 \$ 7.75
+ 2 ITEMS...\$6.25 \$ 8.50
+ 3 ITEMS...\$6.75 \$ 9.25
+ 4 ITEMS...\$7.25 \$10.00
+ SUPER...\$8.00 \$11.00
Phone 475-7169

Community Christmas Sing Scheduled Dec. 9

An old-fashioned Community Christmas Sing has been planned by the Chelsea Ministerial Fellowship to, in the words of First United Methodist pastor Dr. Jerry Parker, "celebrate the season in song."

The event will be held Tuesday, Dec. 9 from 7 to 8 p.m. at the First United Methodist church at 128 Park St. People of all ages and any or no denominations are welcome. Families are urged to attend and bring their children.

The Methodist church's organist, Francis Ash, will accompany the singers who will sing a dozen Christmas carols. The words for the songs will be projected on a screen, reminiscent of Jerry Parker of "sing-alongs in old times." After the singing, one of the ministers will read the Bible Christmas story. The program should only last an hour although the Rev. Parker thinks that after it is over some of the participants may be inspired to be Christmas carolers.

The idea for the sing-along originated with Kurt Neumann, who suggested it to the Rev. Parker. For more than 50 years Neumann helped organize a similar event in Ann Arbor. Since moving to the Chelsea Methodist Retirement Home in 1975, he has tried to start the same tradition in Chelton. The idea that will be used for the singing are Neumann's that he made, "not in a week, but over several years."

Explaining his reasons for wanting to start the Christmas Sing, Neumann said, "It's a shame that young folks today don't sing the old-fashioned Christmas songs anymore. And they don't sing many in churches anymore either. What the Rev. Parker and I want to do is get across the idea that Christmas means more than 'What am I going to get?'"

The Rev. Parker took Neumann's idea of the Community Christmas Sing to the Chelsea Ministerial Fellowship and they agreed to sponsor it. This

following consists of the pastors from most of the area's churches. Their current chair is St. Paul's minister, the Rev. Erwin Koen. The group meets on a regular basis, either at one of the member churches or at some place in the community. Their January meeting will be at the Chelsea Community Hospital where they will talk with staff social workers and psychiatrists about the role of ministers in the healing process. Their last meeting was with Police Chief McDonald and a representative from the sheriff's department to talk about how ministers can help with law enforcement.

The Ministerial Fellowship sponsors a number of ecumenical events during the year such as the Thanksgiving service held last week and the upcoming Festival of Lament and Carols. Last summer they organized a softball league in which six area churches participated, playing a 10-game season.

Both the Rev. Parker and Neumann hope the Community Sing will be added to the list of yearly events. It could alternate between churches, like the other services do, and if, after several years, it really caught on, it could be held at the high school. Neumann says he "appreciates the friendliness of the people around here," and if the event catches on he plans to donate his slides and all his information to the community.

Gross Lake Mini-Mall

Flea Market

3 blocks south of the light
Open every Fri., Sat., Sun.
10 a.m. till 6 p.m.
All year around
Thousands of items from toys to tools to electronics
(517) 522-8810

AMARYLLIS BULBS

BIRD SEED & FEEDERS

Available at

CHELSEA HARDWARE

110 S. Main, Chelsea

Ph. 475-1121

SANTA CLAUS Is Coming to Chelsea

FREE CIDER and DONUTS

for the Entire Family



FREE CANDY for the Kiddies

Saturday, Dec. 6—1 p.m.

at SYLVAN TOWNSHIP HALL - W. Middle St.

Come help us officially welcome Santa's arrival in Chelsea. Santa will arrive in Chelsea at 1 p.m., Saturday, Dec. 6. He will meet and talk with the boys and girls inside Sylvan Town Hall from 1 to 3 p.m. Sat., Dec. 6 and 13.

Be sure to be there Sat., Dec. 6 at 1 p.m. to greet Santa on his official arrival in Chelsea.

SPONSORED BY THE
CHELSEA MERCHANTS ASSOCIATION & THE LIONS CLUB

PALMER FORD MERCURY

Open Mon.-Thurs. 'til 8, Sat. 'til 1 p.m. • SERVICE OPEN SATURDAY, TOO.
CHELSEA Just northwest corner, I-94 & M-42 North 1 1/2 miles downtown 475-1301

JUST ANNOUNCED!!!

3.9% APR OR \$300.00 CASH BACK
ON SELECT MODELS LIMITED TIME ONLY

1987 TEMPO SPORT GL 2 DR.
NOW ONLY \$17245*
WAS \$208.93

SAVE '\$1751' PLUS
5-speed, air, rear defrost, cassette, tilt, speed control, much more. 7C112

1987 CROWN VICTORIA 4 DR.
NOW ONLY \$30773*
WAS \$319.03

SAVE '\$1390' PLUS
V-8 AOD trans, real spare tire, air, tilt, speed control, much more. 7C139

1987 LYNX GS 4 DR.
NOW ONLY \$16321*
WAS \$195.63

SAVE '\$1316' PLUS
Automatic, air, rear defrost, PB, interval wipers, body side moldings, plus much more.

1987 TOPAZ 4 DR. L.S.
NOW ONLY \$20451*
WAS \$241.04

SAVE '\$1425' PLUS
Automatic, speed control, air, tilt, stereo, clear coat paint, plus much more 7M117

1987 GRAND MARQUIS
NOW ONLY \$34988*
WAS \$386.88

SAVE '\$2180 PLUS
Automatic, C11 manic control, vent windows, real spare tire, loaded 7M114

PAYMENTS LOWER THAN "0" % FINANCING - "0" DOWN

Some Units Must Be Ordered

PALMER PRICED

*SPECIAL 45 DAY PROMOTION 'TIL 12/31

†48 months lease for qualified customers. Closed end new maintenance lease with 75,000 miles limitation 60 per mile penalty. Lessee has no obligation to purchase at lease end, but may negotiate purchase at lease inception. Lessee is responsible for excess wear and tear. 1st month payment plus security deposit of payment rounded off of next highest 128 increment plus license fee less fee in advance. Multiple payment by 48 for total of payments plus 1% use tax.

Letters to the Editor

To the Editor,
Call me a turncoat, call me an appeaser, but it's about time somebody leaped to the defense of Brian Hamilton. The Standard's beleaguered Sports Notes' columnist.

The atmosphere is positively charged with explosiveness. On the streets, Chelsea's most combustible citizens mull strategies for forcing Hamilton to loosen his vise-like grip on the columnist's tools of persuasion. Influence-peddlers, with an eye for opportunity and a taste for graft, smell blood and pounce. It's open season on dubious special interests, pro and con. Some call for force; I say, let cooler heads prevail.

The record is, if anything, controversial. But damning? To the scalp hunters, the challenge goes forth: show me the smoking gun! You won't find it in the cheerleader controversy. Not anyone bothered to check the possible accuracy of Hamilton's charges? That our cheerleaders might in fact be inept?

Attacking mud bog devotees would have understandably seemed a safer target, inasmuch as the typical mud bog enthusiast could be presumed too slow-witted for comprehension and counterforce. But neither Hamilton nor his defenders counted on the collective mania for the "sport"; that, somewhere in the teeming mass, literacy existed.

An ironic, though admittedly perverse tack took dead aim at deer hunters and Bo Schembechler, not equaling the two, exactly, but nevertheless making a strong case. Bucks and Buckeyes? It was a courageous stand, and if he weren't so adept at shielding his priv. cy, Hamilton might have paid dearly for it... with his life!

In the end, we are left with the impression of torment. Shall I take the easy way? Shall I pander? Or shall I tell truth, as I see it, no matter how bitter a pill to swallow?

Brian Hamilton has taken the latter path, and our lives are richer for it. May his "Sports Notes" always leave us laughing, always leave us grapples, for this is the muse's purpose: to inspire the best in his charges. God bless you, Brian!

Al Finn

To the Editor,
We have all heard of volunteers—they are the people who enter into a service of their own free will. They are people from different segments of our society, be it blue collar, white collar, male, female, old, young, able-bodied, handicapped and so the list could go on.

Today, I want to focus on a particular group of volunteers that I had the opportunity to observe and admire, the Village of Chelsea Fire Department. While on duty on the morning of Nov. 24, a call came in regarding a cave-in at the Lane Animal Hospital with a worker pinned under a slab of concrete. The Volunteer Fire Dept. was summoned to the emergency situation and they did so with the utmost of expertise, professionalism, dedication, and speed. These are men who are responding to calls that are highly dangerous and sometimes morbid and perhaps not always rewarding, especially in a monetary sense. What counts is how they feel in their hearts and the deep pride within themselves. Although, they are employed in other means of livelihood and are family men, yet when they are called upon to respond to a call, they do so with a meaningful purpose. I have learned the true meaning of volunteer and want to thank you for a job well done, simple words, at best but to find the proper terms could be impossible. Thank you, Bud Hanked, Dan Ellenwood, Doug Eder, Marv Schiller, Dave Longworth, Ish Picklesimer, Don Dettling, Bill Paul and Steve Jaskot, as well as the entire Fire Dept.

Donnie and Jamie Bollinger are to be commended for their assistance in response to this accident which could have proved to be a tragic event. Although this letter refers to an isolated incident, I have observed the Fire Dept. in other situations, in the relatively short period I have been with the Village Police Dept. and each time the same performance prevailed. Chelsea residents are extremely fortunate to have the services of a Volunteer Fire Dept. that are as extremely capable and professional as this one is.

Bob Squire.

In West Germany and Switzerland tunnels are built under roads to provide amphibians and reptiles with safe passage.



SUFFERING THE HUMILIATION of another Ohio State loss to the University of Michigan on the gridiron Saturday, Nov. 22, North Elementary school Principal Bill Wescott, an avowed Ohio State fan, has a U of M bumper plate affixed to the front of his car as punishment for his loyalty. Harold Polzin does the dirty work. Did Bill really say, "Wait 'til next year"?

State fan, has a U of M bumper plate affixed to the front of his car as punishment for his loyalty. Harold Polzin does the dirty work. Did Bill really say, "Wait 'til next year"?

Sheriff's Dept. Upgrading Phone Service

Washtenaw County Sheriff's Department has announced that it is undergoing a major telephone service change.

The department has selected to join the remainder of the county government facilities on the Michigan Bell Centrex V system. The telephone system change was made in order to improve over-all communications by improving initial telephone answering service to the general public, while providing upgraded user quality of the telephone service for department staff members.

It is intended there will be little effect to the average caller, although some temporary interruptions may occur.

Emergency numbers will remain as they are, yet it will now be possible to call directly into various divisions or sections within the sheriff's facility. Listed are several general public information points which may be reached through direct inward dialing: Emergency Only, 971-3911; Non-Emergency General Info, 971-8400; Administration, 971-4978; Detective Bureau, 971-7185.

NOTICE!

DON'T MAKE THE \$1000.00 MISTAKE

PALMER

WILL SAVE YOU MONEY!

Open Mon.-Thurs. 10 a.m. - 6 p.m. • SERVICE OPEN SATURDAY, TOO.
CHELSEA 475-1281



A Gift for the Whole Family!

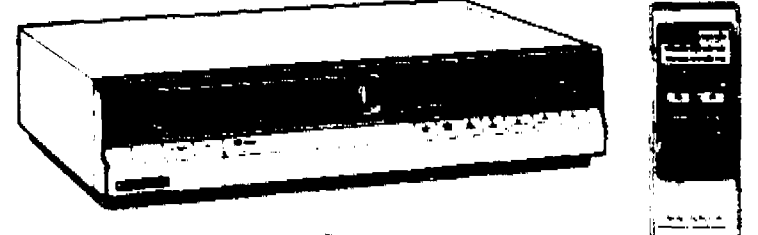

Our Best Value . . . MAGNAVOX FRONT LOAD VCR

\$399.95

Mfg. Sugg. List \$499
FREE MOVIE CLUB MEMBERSHIP

Have yourself a very Merry Christmas with this family favorite gift. Features 93 Channel Cable Ready, Deluxe IR remote control w./Random access, 14-day, 4-event programmer, search and special events. Picture sharpness control, one touch record and 4-hour standby make it better than the rest. Gives you 107 channel capability, tracking/slow tracking controls, 4-digit electronic counter memory.

HEYDLAUFF'S

113 N. MAIN STREET, CHELSEA PHONE 475-8621
OPEN Weekdays TH 8:30 p.m.
Starting Mon., Dec. 8th, TH Christmas



CHINESE COOKS FOR A DAY, these seventh graders at Beach Middle school prepared an oriental meal for classmates as part of a study unit on China. The convention included a variety of vegetables, and the students even tried to make

Chinese cookies, but, lacking candy, turned out to be no Easter bunnies. The students are in Mrs. Hest's and Barbara Brown's classes. From left are Scott Long, Ben Manning, Chancy Allen, Steve Martin and Jeremy Gansher.



FANFENG FU, a native of Beijing, China, recently visited the Beach Middle school seventh grade class to talk about her country and culture. It was her first visit to an American middle school. Since arriving in the United States last January she has been teaching English to foreign students at the University of Michigan and working toward a master's degree in linguistics. The youngsters recently concluded a study unit on China.

Only 15 1/2% ACCENT ON TRAVEL
Shopping Days until Christmas!
Make someone happy with a TRAVEL GIFT CERTIFICATE
Available in any amount

Call
Accent on
Travel
475-8430
475-8439
for details

110 N. MAIN ST., CHELSEA, MICH. 48118
(Above Secretary of State office)

TOYOSTOVE DOUBLE CLEAN

LOOK INTO A DOUBLE CLEAN HEATER AND YOU'LL THINK TWICE ABOUT BUYING ANYTHING ELSE

Dual-Burn Chamber design for cleaner burning and increased fuel efficiency.

- 30% greater control of heat output
- Triple safety extinguisher system
- 3-step adjustable wick
- Steel alloy heat chamber for durability
- Special safety guards

DR-86 Heat Rating: 11,200-17,500 BTU/h
\$209.95

DC-100 Heat Rating: 11,200-17,500 BTU/h
\$239.95

GAMBLES

110 N. MAIN ST., CHELSEA Ph. 475-7472